The ANDOVER TOWNSMAN

Andover's Own Newspaper Since 1887

VOLUME 85 NUMBER 39 — ANDOVER, MASSACHUSETTS, JUNE 29, 1972

LIBRARY SERVICE DIVISION
GENERAL MICROFILM CO
100 INMAN ST
CAMBRIDGE MASS 02139
96 20

More Info Sought On Dump

Some additional information relative to a decision on where Andover's future landfill operations will be may come at the next meeting of the selectmen.

Town Manager J. Maynard Austin told the board Monday night that he was in the process of gathering additional data and expected to present reports at the next meeting.

The board of health conducted its public hearing on the two proposed sites last Thursday night, at which time the abutters of the Cyr-Cronin gravel pit site off Woburn street presented their opposition.

The town manager said that he was now in the process of obtaining the appraisals on the two sites. One appraisal has been received and another is awaited, he said.

It is expected that the acquisition of the industrial property in Lowell Junction will be substantial with respect to acquisition cost, as compared to the residential land of Woburn street.

Selectman Alan French asked the manager Monday night to find out when the board of health will make their decision or recommendations regarding the site.

French noted that there was an indication at the Thursday hearing that the board may render its decision in a month. French felt the decision should be made sooner, not only for the guidance of the selectmen in making their decision, but for

(Continued on Page 16)

Holiday Deadline

Due to the holiday on Tuesday, the TOWNSMAN office will be closed all day.

To facilitate the production of the July 6 edition, all news and advertising copy must be in the office by 12 noon on Monday, July 3.

WE Present Our Queen

WEVALLEY GIRL Miss Graciella Gou, a resident of High street, was chosen WEValley girl for 1972 at the Merrimack Valley Works of Western Electric Tuesday. Miss Gou, who came here two years ago from Cuba, will represent the company at various functions throughout the year. She is shown receiving her crown from David L. Hilder of Andover, general manager of the Merrimack Valley Works, while Sue Kots, Haverhill, 1971 WEValley girl looks on.

Mosquito Relief Must Wait

Residents will have to bear with the mosquito problem for this year with the promise of some possible remedial action in 1973.

That was the decision reached by the Selectmen Monday night who concluded, after discussion with experts in the field, that little could be done this year, but planning for next year should be initiated.

Town Manager J. Maynard Austin outlined for the selectmen and a group of concerned residents, some of the findings made through studies since the meeting of two weeks ago when petitions seeking relief from the mosquito problem were presented.

Austin said that on a short range basis, emergency funds would be required to do any spraying this year. In addition, the chemicals now allowed do not have residual effect, thus are useless after a 24-hour period.

On a long range basis, joining the Essex County Mosquito Control project would cost the town about $18,000 - $20,000 per year. This program would be initiated

(Continued on Page 20)

Holiday Program Planned

The third annual old-time Fourth of July celebration is planned for Tuesday at the Playstead with the Andover Service Club again guiding the program for the town.

John D. Lewis, chairman of the annual event, reports all in readiness for the annual program which will feature refreshments, booths, rides, exhibits, shows and fireworks all planned for the festive event.

As in the past the townspeople will be alerted to the events at the Playstead through the musical tones of an old-time caliope which will be playing throughout the community from 12 noon to 5 p.m.

Ticket booths will be open at the park to accomodate the anticipated crowd. The purchase of tickets will facilitate the obtaining of hot dogs, tonic, pop corn, cotton candy, tonic, games, snow cones, etc. which will be on sale throughout the afternoon and evening program.

The Wakefield Redmen Band will be giving a concert at 12:30 to be followed by the "Waiting Is" band at 2 p.m.

The Andover Concert Band will be in concert at 3:45 p.m.

(Continued on Page 20)

Some Thoughtful Youngsters

A HELPING HAND. Argilla road youngsters have been conducting a Flea Market this week for the benefit of the families of the nine firefighters killed in the Hotel Vendome fire in Boston. Held in the yard of Mark and Lyden Anderson, the youthful group had raised $105 for the fund as of Wednesday.

A group of Argilla Road youngsters have been working this past week to aid the families of the nine firemen killed in the tragic Hotel Vendome fire in Boston.

The neighborhood group began planning the fund raising effort which culminated in a flea market conducted at the Anderson home at 61 Argilla Road beginning on Monday.

As of Wednesday, the youngsters had raised $105 for the Vendome Fund.

The neighborhood youngsters were led by Mark and Leyden Anderson, Jim and David Sherman, John Haugh and Scott Elliott.

They canvassed the area obtaining donations from friends and neighbors then set up the flea market operation on Monday.

The idea was entirely on their own and with the assistance of other young friends, the effort has been rewarding.

The Anderson youngsters are familiar with the fire area, their father being employed nearby. Upon hearing of the tragedy, they immediately began planning a way to assist the families of the victims of the tragedy.

In Today's Townsman

Accompanying A Queen - - - - - - - - - - - Page 3
Andover Team Sweeps - Page 8
Bazaar Days Photos - - - Page 12
Wait A While - - - - - - - - Page 22
Deaths - - - - - - - - - - - - - Page 24
For M'Lady - - - - - - Page 26-28

Building a Better CO-OP

There's a lot going on at the Andover CO-OP these days. A comprehensive improvement program — both inside and out — is already underway.

We are redesigning our parking area to accommodate close to 100 cars adjacent to the store, without truck clutter.

We are enlarging and improving all our store facilities for greater shopper service and convenience.

As a result, the CO-OP will soon have the best parking and the best store facilities ever. Details will follow in subsequent weeks.

Meanwhile, please pardon the temporary inconvenience. We are confident that local consumers will be delighted with the results of our extensive improvements.

Why Not Come Watch Us Rebuild?

CO-OP®

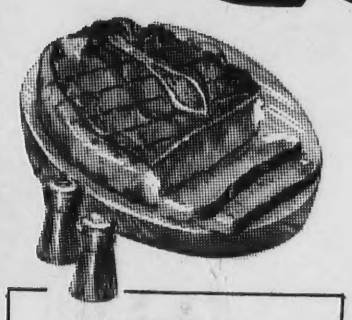

STEAKS!... Mmm Good!

NEW YORK SIRLOIN 1ST CUT lb 1.28
SIRLOIN TIP STEAK lb 1.59
BONELESS RUMP STEAK lb 1.69
SHORT CUT RUMP lb 1.89

QUARTERED CHICKEN LEGS lb 43c
FROZEN TURKEY BREASTS lb 89c

DELICATESSEN
ESSEM FRANKFURTS lb 89c
CHICKEN LOAF lb 79c
DOMESTIC HAM lb 1.29
BACON JONES FARM OR SWIFTS lb 99c

IRISH SPRING DEODORANT SOAP BATH SIZE 6 for 89c
KEN'S WINE VINEGAR AND OIL DRESSING 8 OZ SIZE 4 for 1.00
MAXWELL HOUSE COFFEE lb 79c

Sweet Northwest BING CHERRIES lb 69c
Vine Ripe TOMATOES LGE. PKG. 29c
Long White Calif. POTATOES 5 lbs 59c
Long Slender CUCUMBERS 3 for 29c

GREEN GIANT VEGETABLES
FRENCH WAX BEANS
PEAS or NIBLET CORN
5 for 1.00 MIX OR MATCH

HANDI-WIPES 2 for 89c

Brooks Van Everen

Educator Honored In Colorado

Brooks Van Everen, son of Mrs. Louise Van Everen, 77 School St., has been named one of America's Outstanding Educators for 1972.

The Board of Advisors of the Outstanding Educators of America chose the Colorado teacher as one of a group of select educators from across the country for this high honor on the basis of his professional and civic achievements. He will be included in the 1972 edition of Outstanding Educators of America listing his biography, personal and academic achievements.

Van Everen has also been selected for inclusion in the 1972 edition of Who's Who in Colorado, a book of the state's respected and distinguished citizens.

A professor of history at Metropolitan State College, Denver, Colo., Dr. Van Everen received his B.A. from Boston University in 1960 and his master's degree the following year.

He received his Ph.D. in Modern European History from the University of Colorado in 1970.

An honorably discharged veteran of the U.S. Army, he is a member of the Phi Alpha Theta National Honorary History Society and the American Historical Association.

He makes his home in Lafayette, Colo.

Funding for manpower training contracts with unions or union-sponsored organizations has risen from $488,200 in 1963 to over $29.6 million during the first 10 months of fiscal 1972.

STEVE'S BARBER SHOP
17 MAIN ST. ANDOVER
EXPERT BARBERING
COURTEOUS SERVICE
8:30 to 6: SAT. 'till 5
CLOSED MONDAYS

Loans
FOR ANY REASONABLE PURPOSE
ANDOVER FINANCE CO.
Street Floor Musgrove Bldg.
ELM SQ. 475-1998

Sidewalk Bazaar Successful

Despite the presence of the effects of Hurricane Agnes, Andover's annual Sidewalk Bazaar was a success last weekend, according to Andover Chamber of Commerce officials.

The rains came in deluge fashion at times on Friday, sending downtown visitors scurrying for cover, but remaining in the downtown area for the activities.

Among the popular features introduced this year was the visit of the Zoomobile from Boston. The youngsters were thrilled with the presentation of snakes, turtles, a ferret and other zoo type creatures who entertained Friday afternoon.

Bazaar Chairman Charles Heseltine of Dana's, stated he wished to publicly express his appreciation to the organizations and companies who participated in the annual program.

Some of the organizational activities were delayed slightly by the Friday rains, but managed to get into the swing of things as the bazaar progressed.

The doll carriage parade on Saturday morning was well contested, with several young ladies presenting gaily decorated entries. Jean Lawrence and Kathy Kearn were the winners of the event.

A new event this year was "The Great Race," a bicycle race conducted by the Jaycees. Winners in this contest were Kenneth Lechel and Rosella Looney.

Begin Study At Salem

Just barely out of their high school classrooms, 114 students this week began their college careers in the summer trimester program at Salem State College.

Normal first semester attrition will provide by January the classroom spaces for them which are not available for the fall term.

Among those attending are Kevin J. Keegan, 112 Martin Ave., Jane E. Letarte, 15 Court St., and Nancy J. Warchol, 9 Bradstreet Road, all of North Andover.

SERVING 2,000,000 NEW ENGLANDERS · N.E.P.A.

The ANDOVER TOWNSMAN
Established 1887
Irving E. Rogers
Publisher & Editor
Robert E. Finneran
Managing Editor
Raymond B. DeRuisseau
Business & Advertising Manager
Published Every Thursday
26 Chestnut St., Andover, 01810
TEL. 475-1943
Second Class Postage
Paid at Andover, Mass.
15c Per Copy - $6.50 Per Year
NATIONAL NEWSPAPER Association - Founded 1885

HAWAII
16 DAYS—OCT. 21-NOV. 5
A tour of superb quality from start to finish. 7 days in the Outer Islands — 7 days in Honolulu. Completely all expense and personally escorted throughout. Make your dream come true. Always a small select group. 256-2234.
BUTLER TRAVEL TOURS 70 Acton Rd., Chelmsford, Mass. 01824

ACCOMPANYI
her coronation
Robertina Truji
here for two yea

Red Cr
Instruct
Certifie

A Red Cross
Instructors' cour
the Greater Law
Red Cross was co
ly. The course st
enrolled 63 cand
tification or rec
the program co
Phillips Academy
The Andove
responsible for
and the Andover
American Red C
course under
Services Chai
Christopher. F
chairman of
Services for the
ter, was the in
and lecturers i
P. Cate and El
Andover YMCA,
topher and E
Associate Direc
Easter Seal Soc
Children and Ad
A total of 49
certifications w
follows: (Lawre
Ronald Budd, Ja
O'Connor, C
Nancy Jukins,
(Andover) Ca
James Christop
Mary Frances
Reynolds, Joyc
Harmon, Georg
Richard P. Cat
dents, Pam Cav
Anna Lisa Ad

Learn Tra

Learn to d
Rigs" and
$12,000 or m
• Day, Ev Classes
• Job Place
• New Clas ming
• Call Or W Catalog
ANDOVER TRAINING C
Park, Andover,
NAME
STREET
CITY
AGE

ACCOMPANYING the new WEValley Girl Miss Graciella Gou at Western Electric after her coronation Tuesday at the North Andover plant were her aunt and uncle, Jose and Robertina Trujillo of 37A High St., with whom she resides. Graciella has been a resident here for two years. Her parents and a brother still reside in Cuba.

Sgt. Robb Injured

Sgt. Alfred M. Robb, 58, 98 North Main St., is recuperating at Lawrence General Hospital from injuries sustained in a motorcycle accident Saturday evening.

Sgt. Robb was being treated for a broken shoulder and fractures of three ribs and a leg.

He was riding his own motorcycle coming off Route 495 onto Route 28 shortly after 6 p.m. Saturday when he lost control of his cycle, struck a curbing and was felled.

People have been eating Roquefort cheese for more than 900 years.

PICK YOUR OWN
STRAWBERRIES
50c Quart
Bring Your Own Container
No Children
Ace Assoian
82 BELLEVUE RD.
475-3868

Red Cross Instructors Certified

A Red Cross Water Safety Instructors' course sponsored by the Greater Lawrence American Red Cross was concluded recently. The course started May 4 and enrolled 63 candidates for certification or recertification via the program conducted in the Phillips Academy pool.

The Andover YMCA was responsible for arrangements and the Andover Chapter of the American Red Cross hosted the course under Water Safety Services Chairman Dorothy Christopher. Robert Bunting, chairman of Water Safety Services for the Lawrence Chapter, was the instructor-trainer and lecturers included Richard P. Cate and Elaine Kent of the Andover YMCA, Dorothy Christopher and Edward Kershaw Associate Director of the Mass. Easter Seal Society for Crippled Children and Adults.

A total of 49 new and renewal certifications were awarded, as follows: (Lawrence) Rita DiRico, Ronald Budd, Jane Keenan, Mary O'Connor, Claudette Novak, Nancy Jukins, Walter Roberts; (Andover) Carol Christopher, James Christopher, Elaine Kent, Mary Frances Platt, Carroll Reynolds, Joyce Milligan, Mary Harmon, George W. Patterson, Richard P. Cate, also Abbot students, Pam Caverly, Lisa Nelson, Anna Lisa Addante, also Phillips Academy students Frank Sandler, Peter Anderson, Henry R. Anderson, William J. Hoffman, III.

(North Andover) Lisa Contarino, Laurel Nutter, Helen Richards, Sue Clayton, Jacklyn McVeigh, Mark Savukinas; (Methuen) Mary Ann May, Celeste Dion; (Salem, N.H.) Lucia Chelstowski, Joanne Speziali; (Pelham, N.H.) Judith Boutwell; (Plaistow, N.H.) Gary Guptill; (Haverhill) Nancy Raymond, Susan Brown, Richard Bove; (Amesbury) William A. Nihan; also George Cayer of Lowell, Ruth Odour of Lynn, Wallace Mason, Jr. and Mary Calore of Acton, Jean Fay of Winchester, William and Diane LaHas of Nabnasset, Karin Hubert of Billerica, Marla Gillham of Canton and Katherine Kain of Swampscott.

Subscribe to the TOWNSMAN

Learn Tractor Trailer

Learn to drive the "Big Rigs" and earn up to $12,000 or more.
- Day, Eve. And Sat. Classes
- Job Placement Assistance
- New Classes Now Forming
- Call Or Write For FREE Catalog

ANDOVER TRANSPORTATION TRAINING CENTER, Dundee Park, Andover, Mass. 1-475-1881

NAME .....
STREET .....
CITY .....
AGE ..... TEL. NO. .....

Colonial Shoppe

Thanks!!!

BECAUSE OF YOUR TREMENDOUS RESPONSE TO THIS SALE, WE'VE DECIDED TO EXTEND IT UNTIL 5 P.M. SATURDAY, JULY 1 AT WHICH TIME WE BEGIN OUR ANNUAL VACATION.

Slumberland
Lace - Tied
Mattress & Box
Spring Sets

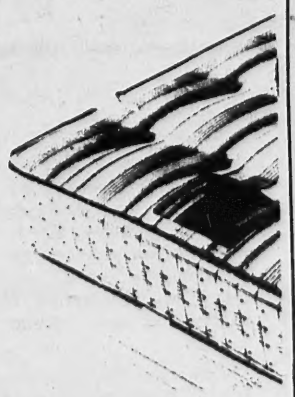

Twin Size $79.00
Full Size $89.00

ONE-OF-A KIND SPECIAL
87" Stanley Sofa $350
100% Nylon Fabric Reg. $499

46 MAIN ST. No. Andover
Tel. 685-2072
Tuesday, Thursday, Friday Nights 'til 9

Sutherland's
MERRIMACK VALLEY'S LEADING DEPARTMENT STORE

Vacation-Time SPECIALS

DOWNTOWN LAWRENCE
Tonight 'til 9 • Fri. 10 - 9 • Sat. 9:30 - 5:30
OLDE ANDOVER VILLAGE
Today 'til 5:30 • Fri. 9:30 - 9 • Sat. 9:30 - 5:30

DELUXE DOME TOP LUGGAGE
One-piece ply veneer with inside pockets, tie tapes, sturdy zippers and modern handles. 18"-21"-24"-26"-29" sizes in group. Blue only.
$9.90
COMPARE AT $12.95 to $22.95

FASHION SUN GLASSES
Exciting assortment to complement your vacation wardrobe. Have the sun in perfect fashion.
$1.59
USUALLY $3.00 - $4.00

SPORTSWEAR SALE
Juniors', Misses', Women's famous name blouses, bermudas, skirts, pant suits, jeans, more . . . all clearance priced just in time to perk up your vacation wardrobe at terrific savings!
SAVE UP TO 50% Sale Prices Start at Only $2.90

DRESSES AND GOWNS
Select group drastically reduced. Choose from lovely new styles in every wanted sleeve length. Solids and prints. Many washable. Sizes 8-18. Shop early for best selection.
1/3 to 1/2 OFF ORIGINALLY $24.00 to $42.00

L'OREAL HAIR SPRAY
Fabulous "SUFFRAGE" hair spray at a special price to introduce you to our complete line of L'OREAL hair care products.
USUALLY $2.00 SIZE CAN . . .
$1.29

Tasillo Completetes Training

Midshipman Robert D. Tasillo, son of Mr. and Mrs. J. J. Tasillo of 58 Juniper Road, has completed three weeks of aviation indoctrination training at the Naval Air Station, Corpus Christi, Texas.

He is a student at Cornell University, and a member of the Naval Reserve Officer Training Corps Unit there.

YOUR OWN PERSONAL INSURANCE MAN FOR:

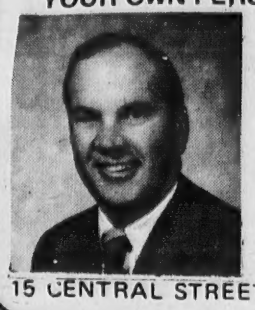

PACKAGE INSURANCE

Bernardin Insurance Agency, Inc.

15 CENTRAL STREET, ANDOVER, 01810 · TEL. 475-3414

"Saved me enough when I bought my boat to buy my tender too!"

Maybe we can save you some more. Or maybe not quite so much. Depends: on the boat you buy, and you, too. The time you want to stretch it out. But any way you cut it it's dollars to doughnuts you'll pay less for your Boat Loan at Essex Broadway. Lots less. The nicest kind of savings there is: we do the saving, you get the difference. After all, we ARE a Savings Bank.

Essex Broadway Savings Bank

All Deposits Insured in Full

Main Office
296 Essex Street

Branch Offices
454 Essex Street
555 Broadway
460 S. Union Street
Lawrence, Ma.

555 Chickering Rd.
No. Andover, Ma.

685-1333

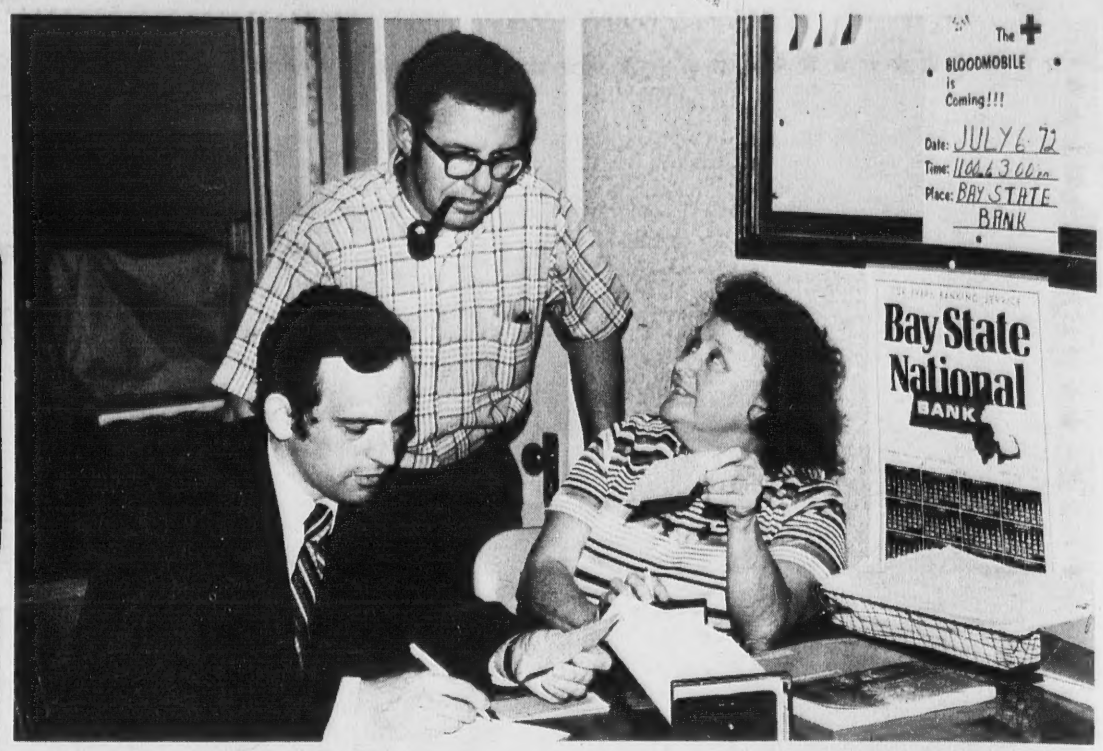

CHECKING PLANS. Robin A. Neill, President of the Andover Chamber of Commerce and Gerald H. Silverman, Chairman of the Red Cross Blood Program discussing plans with Miss Irene E. Libbey, Executive Director of the Andover Chapter, for the bloodmobile to be sponsored by the Andover Chamber of Commerce on July 6 from 11 to 3 at the Bay State National Bank, 84 Main St.

Mrs. Buckley Honored On Retirement

Mrs. Viola P. Buckley, the first member of the town's corps of crossing guards to retire, was honored at a dinner recently at the Andover Lodge of Elks home on South Main street.

The crossing guards were guests of Joseph Connors at the Elks.

Mrs. Buckley was presented with an overnight case by her colleagues.

She was also honored by her Tuesday Evening Bridge club, Mrs. Louis Beaulieu and the group presented her with a crystal bud vase.

What can we add to Szep and a group of 14 political cartoonists that already includes Pulitzer Prize winning geniuses like Herblock, Oliphant, Fischetti and Lurie and Mauldin?

Dahl.

The Boston Globe.

Morning/Evening/Sunday. For Home Delivery, call 288-8000

Maguire Elected A Director

Massachusetts Electric Company directors today elected William J. Cadigan president. The board also elected John I. Ahern, former president, chairman of the board, and Robert E. Maguire, a director. Mr. Cadigan was a vice president and regional executive of Massachusetts Electric Company prior to his election as president and will continue to have regional executive responsibility with headquarters in Worcester.

Cadigan first joined New England Power Service, a sister company of Massachusetts Electric, in 1947 as a publications assistant. He worked in several public information assignments prior to becoming director of public information in 1953. In 1960 he moved to Worcester as assistant to the vice president and regional executive. He holds an AB degree from Boston College.

Cadigan has been active in civic affairs in Worcester serving as a director of the United Appeal, The Mohegan Council of Boy Scouts, Central Massachusetts Tourist Council and the Worcester Chamber of Commerce. He is also past president of the Massachusetts and International Industrial Editors Conference and a member of the Clover Club of Boston.

Real Estate Today

By Marjorie C. Kidd, Realtor

EYEBALLING IS NOT ENOUGH

When you consider buying a house in a new locality, you'll want to know as much about the town and neighborhood as possible. Much of this information you can get from "eyeballing" the area, but there are important factors which the eye cannot see.

For example, local property taxes, public services, public transportation, hospitals, churches, community facilities. What are the zoning restrictions, are there any unusual deed restrictions common to the area on how you might use, alter or expand your property? What are future prospects for the neighborhood?

A good, local Realtor can be a quarry of such information. He should have a feeling born of familiarity for the specific neighborhoods in his territory. Level with him at the outset about what you want and he'll do his best to help you find it.

Looking for a new home or trying to sell your present one? We will be pleased to counsel you at JAMES T. TREFREY, REALTOR. We're specialists at residential real estate and have been serving you since 1936. For all your real estate needs, see us first: JAMES T. TREFREY, REALTOR, 5 Lowell St., phone 475-0622. Open daily 9 till 5, evenings and Sundays by appointment.

Watch Next Week For:
"FHA IMPROVEMENT LOAN"

FAY & DRISCOLL INC.

FILTERED & METERED SERVICE

FUEL OILS

OUR DEPENDABLE SERVICE
PROMPT DELIVERY

683-3131

OIL BURNERS
Sales & Service

CUSTOMER SATISFACTION GUARANTEED

576 Haverhill St., Lawrence

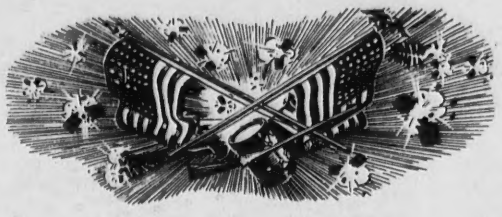

3RD ANNUAL TOWN OF ANDOVER

Fourth of July CELEBRATION

TUESDAY JULY 4TH 1972

AT ANDOVER PARK AND PLAYSTEAD
OLD TIME CELEBRATION ! OLD TIME PRICES !

SPECIAL EVENTS

WHEELS DECORATING - 1:00 - IN THE PARK
WATERMELON EATING CONTEST - 4:00 - IN THE PARK
MINI OLYMPICS - 1:30 - ON - AT PLAYSTEAD

HORSE SHOW
BY BOOTS & SADDLES 4H CLUB - 1:00
FIELD BY ROGERS BROOK
NEW LONDON BLUES MILITIA - FIRING
HISTORICAL SOCIETY CANNON
AT PLAYSTEAD BEFORE FIREWORKS

BANDS

CALLIOPE 12-5 AROUND TOWN
WAKEFIELD REDMAN BAND - 12:30
"WAITING IS" BAND - 2:00
ANDOVER CONCERT BAND - 3:45
CLAN MacPHERSON
BEFORE FIREWORKS - AT PLAYSTEAD

FIREWORKS 9 P.M.

4TH OF JULY
CELEBRATION
COMMITTEE
ANDOVER
SERVICE CLUB

ANTIQUE BOTTLE SHOW
MERRIMACK VALLEY
BOTTLE CLUB

RIDES

TRAIN RIDE
PONY RIDE
FIRE TRUCK RIDE
AND OTHERS

BOOTHS

GAMES
TONIC
POP CORN
COTTON CANDY
SNOW CONES
ICE CREAM
HOT DOGS

FLYER COURTESY
OF
RAYTHEON
ANDOVER

ART SHOW
ANDOVER ARTIST GUILD

Dutch farmers wear wooden shoes because leather does not last long in Holland's damp fields.

"The Flower Mart"
Flowers For All Occasions
POTTED PLANTS & CUT FLOWERS
CORSAGES & BOUQUETS
WEDDINGS & FUNERAL WORK
F SPARKS 475-6037

Accepted

An Andover resident has been accepted for admission to Wentworth Institute in Boston for the 1972-73 academic year, according to an announcement by Dr. Edward T. Kirkpatrick, Wentworth president.

The localite is Ashok D. Morse, 3 Glenwood Road, a graduate of Andover High School.

What can we add to a Living Section that already has George Frazier, Ellen Goodman, Erma Bombeck, Jeremiah Murphy, Dorothy Crandall and Marian Christy?

Alison Arnold.

The Boston Globe.
Morning/Evening/Sunday. For Home Delivery, call 288-8000

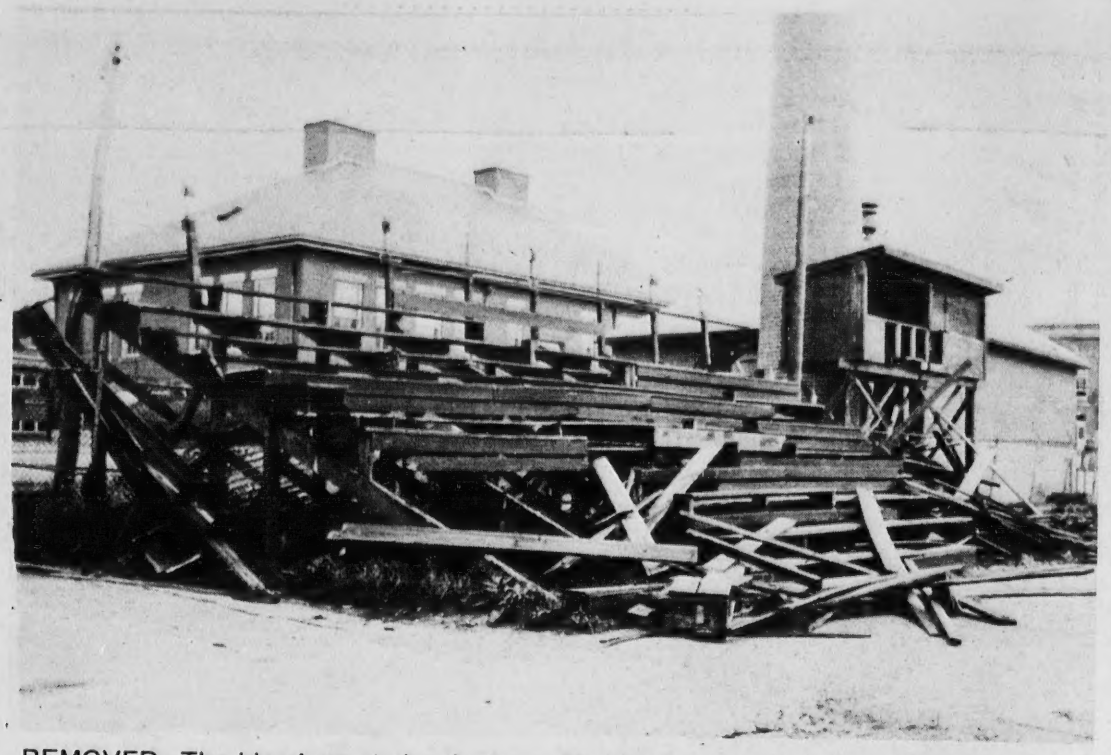

REMOVED. The bleachers at the Andover Playstead were taken down this past week. The stands were considered dangerous due to rotting wooden planks and it was decided by school and town officials to have them removed as soon as possible to avert any accidents. No immediate plans have been made for replacement, consideration being given to using temporary stands if any, for scheduled events.

Lt. Col. Burke Receives Bronze Star

Army Lieutenant Colonel James W. Burke, son of Mrs. Sarah J. Burke, 93 Poor St., recently received his second award of the Bronze Star medal at Ft. Sam Houston, Texas.

He was presented the Bronze Star medal for distinguishing himself through meritorious service in connection with military operations against hostile forces in Vietnam. The medal, adopted in 1944, recognizes outstanding achievement.

Col Burke earned the award during his last assignment as drug liaison officer with the command surgeon's office, Military Assistance Command, Vietnam.

He entered the army in 1942, and is now assigned as an instructor with the Department of Behaviorial Science, Medical Field Service School, Ft. Sam Houston.

He received his Bachelor of Arts degree from Marietta (Ohio) College, his Master of Science degree from Simmons College School of Social Work, Boston, and attended American University, Washington, D.C., and the Yale University School of Alcohol Studies.

1000 ISLANDS
TORONTO and NIAGARA FALLS
6 DAYS — AUGUST 8-13
Thoroughly enjoy a 2-hour, 2-Nation Cruise among the majestic Islands — a tour of fabulous Toronto — all major attractions at Niagara Falls.
Personally Escorted Throughout
BUTLER TRAVEL TOURS 70 Acton Rd., Chelmsford, Mass. 01824

Red Cross Board Served Dinner

Dinner was served to the board of directors of the Andover Red Cross and their guests. Tuesday evening at the West Parish Church. The preparation of the meal concluded a 15 hour course which was taught by Mrs. Kenneth Fitzgerald, qualified Red Cross instructor. The subject material covered in the course included planning, preparing, serving and the management of food for small as well as large groups, as in the case of a disaster.

Mrs. Edward J. Warwick, Chairman of Food and Nutrition Services awarded certificates to Anne Anderson, Kathleen Bresnahan, Pauline Field, Helen Drescher, Anne Lawrence and Barbara Lybrand. Board members attending were Mesdames David Fleming, Paul Hershon, William Perry, Joseph Tavern, David Rasmussen, Miss Deborah Towne; Messrs. Arland Charlton, Richard Mower, Wolf Berthold, Anthony DiDio, Lawrence Farrington.

Otters are the swimming and diving champions of all land mammals.

Why is this the Easybank?

It's Easy.

• Easy to bank from your car at our drive-up teller window.
• Easy to bank when you feel like it:
Hours: 9 a.m. - 3 p.m. Mon., Tues. & Thurs.
9 a.m. - 12 Noon Wed.
9 a.m. - 8 p.m. Fri.
Drive-In Window
7:30 - 9 a.m. Mon. thru Fri.
3 p.m. - 4:30 p.m. Mon., Tues & Thurs.
• Easy to park in our big lot.
• And easy to find.

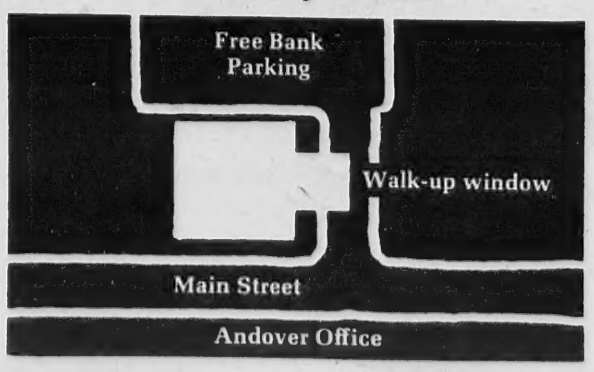

Bay State National
MEMBER Federal Deposit Insurance Corporation Federal Reserve System
William F. Hickey is the manager at 84 Main Street, Andover

4th OF JULY SALE
Thurs., June 29 thru Mon., July 3
10% OFF from our regular discounted price
Additional Savings of 20 - 40 - 70% In Our Sales Happening Dept.
USE OUR LAY-AWAY
master charge
"OFF THE RACK" Municipal Parking Lot
MAIN ST. ANDOVER
NEW SHOP HOURS:
Mon. - Sat. 9 A.M. to 5:30 P.M.
Every Tues., Thurs. and Fri.
Open to 9 P.M.
off the rack
discount store
77 MAIN ST., ANDOVER, MASS. TEL. 475-6028

Andover's Shop For
Cheese
And Gourmet Foods
SPECIAL!
SALT FREE
Gouda - $2.29 lb.
the butler's pantry
7 BARNARD ST., ANDOVER
475-7121

THE STORE THAT'S DIFFERENT!

Resnick's

SHAWSHEEN PLAZA
223 NO. MAIN ST. ANDOVER, MASS.

BIG SAVINGS AT OUR 4TH OF JULY SALE

VALUABLE COUPON
10" X 20" HIBACHI
$5.99
NAME . . . . . .
ADDRESS . . . . . .

SUMMER COOLER
2 speed, 20" Fan. Pushbutton, can be used on a floor, table or window. Cools up to 5 rooms when used as an exhaust fan.
$12.99

TROPIC TORCHES
Get rid of pesty bugs. 3 Qt. capacity, aluminum with colored finish (blue, red, avocado)
$3.88 Pair

TORCH FUEL
$1.49 Gal.

PAPER PLATES
100 Pack
45c

BBQ SAVINGS
GRILL ACCESSORIES
For perfect food preparation 10x16x2 flat basket for chicken, ribs, fish 11x11x27 grill basket for hamburgers, hot dogs 7x15 round basket for roasts, fowl.
Your Choice $2.29

CHARCOAL 65c
10 lbs.

GULF CHARCOAL LIGHTER
FLUID 59c
½ Gal.

STYROFOAM CHEST
30 Qt. chest perfect for family picnics. Easy to carry.
77c
REG. 99c

OUTDOOR COMFORT

STYROFOAM
CUPS
50 Pack
33c

CHAIR
Folding aluminum chair, rust proof, comfort curved back.
$5.99
REG. $9.99

CHAISE
Folding aluminum chaise with four adjustable positions.
$9.99
Reg. $13.99

LANTERNS
For those summer parties, 20 ft. UL approved. Complete with bulbs, multi-colored lanterns, 7 lights.
$2.39

WE CARRY A COMPLETE LINE OF HARDWARE, HOUSEWARES, ELECTRICAL SUPPLIES, AUTOMOTIVE, GIFTWARE

WE RESERVE THE RIGHT TO LIMIT QUANTITIES

SALE DATES JUNE 28 THRU JULY 3

STORE HOURS
9 A.M. - 9 P.M. MON. THRU SAT.

USE OUR CONVENIENT LAY-AWAY PLAN

CALL 475-1943 FOR OUR AD TAKER

Reports

Navy Petty Officer First Class James A. Morrison, husband of the former Miss Elaine Emmons of 9 Locke St., has reported to Air Anti-Submarine Squadron 30, Naval Air Station, Quonset Point, R.I.

Some water insects have gills.

Babe Ruth Club In Sweep

By Rick Harrison

The Andover Babe Ruth baseball team swept to three straight victories during the past week, lifting its overall record to 6-3 and moving within one-half game of first place in the Greater-Lawrence Babe Ruth League.

Following an easy 8-0 romp over winless Prospect Hill, the locals scored a pair of exciting last-inning triumphs over two-time defending champ Methuen (2-1) and South Lawrence West (6-5).

Through action last Monday night Andover trailed tri-leaders North Andover, North Lawrence and Tower Hill by scant percentage points.

Three other games were listed for this week as the 1972 season moved past the halfway mark.

Last night, after TOWNSMAN presstime, Andover battled South Lawrence East. Tonight at 6 o'clock the locals will play host to Tower Hill at the Playstead, and tomorrow evening Andover travels to North Lawrence for a key game.

Andover All-Star players Keith Verrette, Steve Fabiani and Dave Mosher will also be in action on Saturday at 2 p.m., as the Greater Lawrence Ruth 'Stars face Tewksbury at the latter's field.

Highlighting this week's play was some clutch hitting by young Thom Lawler and Jeff Winters, who produced the key hits during the Methuen and SLW games. Winters, in fact, was 6-for-7 in the two tilts.

After tomorrow night's contest Andover will be idle until July 11 as the league takes its annual holiday break.

Andover 8, Prospect Hill 0 -- Andover righthander Dave Mosher surrendered a ground ball single to leadoff batter Barry Sferrazzo on the first pitch of the game, and then went on to pitch a one-hit shutout against Prospect Hill.

Mosher struck out seven and walked four while boosting his record to 2-1.

Andover did all its scoring in two innings, picking up three runs in the first and five more in the fourth frame.

Steve Galvin reached on an error to open the first stanza. Glenn Verrette followed with an infield single and Dave Mosher walked to load the bases.

Keith Verrette spiked a two-run single to leftfield to make it 2-0, and Mosher raced home with the third tally when Steve Fabiani's infield grounder was bobbled.

Andover, which stranded eight runners during the game, left the bases jammed after Prospect Hill started Hector Clemente finally settled down to retire the side.

The fourth inning started with back-to-back walks to Joe Grillo and Thom Lawler. Steve Galvin then beat out a bunt to load the sacks.

Dave Rindone, running for Grillo, scored and all hands were safe when Glenn Verrette's fielder's choice grounder was misplayed.

Dave Mosher helped his own cause with a two-run single to leftfield, boosting the lead to 6-0. Glenn Verrette was nailed at the plate trying to score on Keith Verrette's infield bouncer, but a walk to Steve Fabiani reloaded the bases.

Paul McIntyre lashed an RBI single for a 7-0 spread, and the final marker came across on Dave Rindone's bases-loaded walk.

The locals sent 11 men to the plate before the biggest inning of the season ended.

Prospect Hill never posed a serious threat, although a combination of walks and errors gave it two baserunners in the first, second and sixth innings.

Andover also pulled off its sixth doubleplay of the year, ending the game on a 6-4-3 twin-killing from Keith Verrette to Dave Rindone to Glenn Verrette.

Andover 2, Methuen 1 -- Clutch hitting by Thom Lawler and Jeff Winters, along with a brilliant relief stint by Steve Galvin, carried Andover to its most exciting and impressive victory of the season.

It marked the second time the locals had edged defending champ Methuen by a 2-1 score, and both times Andover notched the winning run with two out in the last inning.

In addition, Andover beat ace hurler Fred Simm who is considered one of the better pitchers in the league.

Keith Verrette made his first start on the mound for the winners, and did an excellent job before tiring with one out in the seventh.

Verrette allowed just three hits, walking seven and fanning three while working his way out of several jams.

Andover grabbed a quick 1-0 advantage in the first. Glenn Lefebvre and Glenn Verrette started with successive singles to the opposite field.

Lefebvre was cut down at the plate moments later trying to score on Dave Mosher's infield grounder, but Verrette streaked home with the first run on the front end of a delayed steal.

Methuen put two runners aboard in both the first and second without a hit, but each time Keith Verrette bore down to avoid trouble.

The visitors tied it 1-1 in the third, however, as Fred Simm walked and came around to score on Bob Hajjar's long RBI triple to rightfield.

Simm, who struck out seven and didn't walk a batter, retired 14 in a row to keep Andover quiet from the third through the sixth.

Methuen began stirring around with one down in the top of the seventh. Keith Verrette walked Jim Healy, and immediately Steve Galvin was called for his first mound appearance of the year.

Steve surrendered a bloop single to Simm and walked Hajjar to load the bases. But the 14-year-old righthander then slammed the door.

Galvin induced Jeff Weinhold to loft a short pop fly to center, and Glenn Verrette made the catch and held the lead runner at third with a strong throw to the plate.

Sam D'Agata was the next batter, and Galvin ended the inning by striking him out on four pitches.

The first two Andover batters went down easily in the bottom of the seventh. However, Jeff Winters kept things alive with a 275-foot double to centerfield.

He advanced to third on a wild pitch to 13-year-old Thom Lawler, who ran the count to 2-2 and then fouled off several pitches.

Lawler then reached out and stroked a line drive single over the third baseman's head. Winters raced home with the deciding run as the Methuen leftfielder tried unsuccessfully to throw Lawler out at first.

Winters paced the victors' offense with two hits, and Dave Mosher handled five chances flawlessly at third base.

Andover 6, So. Law. West 5 -- Clutch hitting by Jeff Winters extended Andover's winning streak in this come-from-behind victory.

Winters had a perfect 4-for-4 night at the plate, lashing two doubles and two singles for four RBIs and scoring once himself.

The locals were down to their last out in the bottom of the seventh when Jeff unloaded a long two-out, two-run double to erase a 5-3 deficit and tie the game at 5-5.

The contest went into extra-innings, and in the bottom of the eighth Winters rescued the deciding run with a two-out, bases-loaded single to centerfield.

Lefthander Glenn Verrette pitched the full eight-inning route, allowing only four hits and striking out six to square his record at 1-1. Glenn surrendered just one earned run, but eight walks and five Andover fielding errors almost led to a SLW triumph.

The locals jumped out to a 2-0 lead in the second stanza. Winters started things off with a solid double to leftfield. Dave Mosher bunted Jeff to third and he trotted home when Steve Fabiani laced an RBI single to center.

Fabiani moved to second base on an infield grounder and scored on a throwing error.

SLW, after leaving the sacks jammed in the second, cut the gap to 2-1 in the third. With one out Bob Larocque walked, advanced to second on Mike Morin's single and scored on Bill LeBoeuf's pop-fly double.

(Continued on Page Nine)

ANDOVER CHIMNEYS
Complete Roofing and Chimney Service
Chimney Cleaning
475-7561
Day or Night

REBUILT PIANOS
PIANO and ORGAN SERVICE CENTER
146 South Broadway, Lawrence

We're going on a Mini – Vacation
We'll be closed from July 3rd to July 5th and re-open Thursday, July 6 at noon.
LEO MELTZER Furniture
Colonial and Early American
Route 28
Corner of Park St.
North Reading
664-4882

ANNUALS • PERENNIALS
VEGETABLES
EXTRA LARGE Reg. 98
GERANIUMS
IVY GERANIUMS REG. 98c
Your Choice 59c Ea.
TOP SOIL 50 lbs.
COW MANURE 25 lbs.
WHITE MARBLE 50 lbs.
Your Choice 99c Ea.
5-10-5 Garden Food
Cow Manure
$1.98 50 lbs.
Summer Clearance Sale
POPLAR TREES
10 Trees in Bundle Reg. $3.98
$2.00
CANADIAN HEMLOCK
$2.98
10 For $25.00
Excellent For Hedging Or Screening
ALL EVERGREENS, TREES FLOWERING BUSHES
20% OFF

	REG.	NOW
COLORADO SPRUCE	$6.98	$5.58
JAP. ANDROMEDA	3.98	3.20
GLOBE ARBORVITAE	2.98	2.40
CAPITATA YEWS	5.98	4.80
BLUE HYDRANGEA	4.98	4.00

PINEWOOD GARDEN
Rte.28 North Reading
AT ANDOVER LINE

Grants
KNOWN FOR VALUES

20% OFF ON WALLPAPER
10% OFF on WALLTEX
Great selection of patterns, colors, textures. New decorator looks.
STORE HOURS: 9:30 AM to 10:00 PM
Grants FIGHTS INFLATION
No. Andover Mall ONLY
North Andover

FREE! 1200 GREEN STAMPS
TO ALL NEW HEATING OIL CUSTOMERS
CYR OIL CO.
100 WATER ST., LAW'RENCE
683-2775

HERVY W. CROTEAU INC.
180 BEACON ST.
ANDOVER
475-2593

SEPTIC TANKS
PUMPED OUT
REPAIRED

Babe Ruth

(Continued from Page Eight)

The visitors went ahead 3-2 in the fifth as an infield single, a throwing error, a stolen base and a walk led to the runs.

Andover bounced back to make it 3-3 in the last of the fifth. Back-to-back walks to Thom Lawler and Glenn Verrette set the table, and Winters responded with a run-scoring single to centerfield.

Glenn Verrette scored the tying marker, diving under the attempted tag at the plate after a strong throw from SLW outfielder Mike Morin.

The Lawrence outfit sent seven men to the plate in the top of the seventh, capitalizing on two Andover errors, a walk and another pop-fly single for the go-ahead runs.

Trailing 5-3, Andover made what is becoming a patented final-inning rally to stay alive.

Steve Galvin and Thom Lawler started with walks, but it looked as though they might be stranded when Morin made two fine catches on line drives by Glenn and Keith Verrette.

However, Winters stepped up and belted the first pitch over Morin's head for a clutch double as both Galvin and Lawler raced across the plate.

The victors then loaded the bases after Dave Mosher walked and Steve Fabiani was hit by a pitch, but Paul McIntyre bounced into a forceout to end the threat.

Glenn Verrette disposed of SLW quickly in 1-2-3 order in the eighth.

Steve Galvin started the winning rally with one down in the bottom of the frame, reaching first on an infield error. Thom Lawler beat out an infield dribbler, and with two out Keith Verrette walked to load 'em up.

Once again it was Winters in the clutch, as he dropped a single into left-center to rescue Galvin with the winning tally.

Glenn Verrette helped himself with some fancy fielding on the mound. He made five assists and picked another runner off base.

Third baseman Dave Mosher and shortstop Keith Verrette were other defensive standouts, combining for three putouts and seven assists.

STANDINGS

	W-L
No. Andover	6-2
Tower Hill	6-2
No. Lawrence	5-2
Andover	6-3
So. Law. East	4-4
So. Law. West	2-5
Methuen	1-5
Prospect Hill	0-7

An estimated 3.6 million youths (16-24) will enter the labor force during the months April-July. This represents a decrease of 400,000 from the same period in 1971.

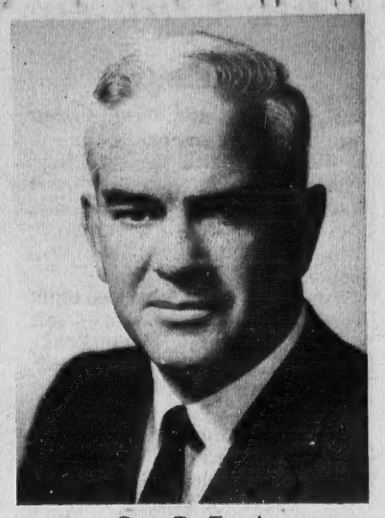

Guy B. Ford

Ford Heads Junior Achievement

The election of Guy B. Ford as President of Junior Achievement of Eastern Massachusetts Inc. has been announced by Edward L. King, Chairman of the Board. Mr. Ford is Vice-President, Industrial Relations for the Gillette Company.

Junior Achievement is a non-profit economic education program offering high school students the opportunity to "learn-by-doing" through the complete operation of student-operated corporations.

Gillette has long been an active sponsor of Junior Achievement and was responsible, in great part, for the establishment of the program in the Eastern Massachusetts area. In fact, the Huntington Avenue headquarters of J. A. is dedicated to the memory of Mr. Joseph P. Spang, Jr., a former Gillette Chairman of the Board.

A graduate of Columbia University, Mr. Ford is the author of "Building A Winning Employee Team" and co-author of the book "Front Line Management." He is a resident of Marblehead.

Among those elected to the Board of Directors for the 1972-73 term, is Miss Robin Mitchell. This is the first time that a Junior Achievement student has served on the Board. Miss Mitchell, 17, attends Beverly High School.

Aznoian Appointed Treasurer

Alpha Industries, Inc., 20 Sylvan Road, Woburn, has announced the appointment of Nicholas D. Aznoian to the position of treasurer. Mr. Aznoian will be responsible for all corporate finance.

Alpha is a leading electronic products manufacturing firm marketing microwave diodes and solid state integrated circuits and devices both in this country and abroad. The company is listed on the American Stock Exchange.

For the past six years, Mr. Aznoian was treasurer of the Macbick Co., a prominent hospital products manufacturing firm located in Billerica. Prior to joining Macbick, he held a staff position with Arthur Young and Co., an international public accounting firm.

He was graduated from Boston University and the Bentley School of Business, Boston.

Mr. Aznoian is married to the former Grace S. Adamaian of Arlington. They presently reside at 62 Wild Rose Drive with their two daughters, Leslie, age four, and Lynne, age two.

Tobin Is Concluding Army Course

NORTH ANDOVER - Stephen J. Tobin of 38 Royal Crest Drive is concluding a 13-month course of instruction at the Massachusetts Military Academy, Camp Curtis Guild, Reading, leading to a commission as a second lieutenant in the Massachusetts Army National Guard.

Over 100 "senior" cadets are completing the 13-month, 320 hour Federally prescribed instruction at Camp Curtis Guild.

Graduation crermonies for successful candidates will be held July 1.

Tobin attended Northern Essex Community College.

GASPE PENINSULA
WEEK OF JULY 4th
Thrill to the Beauty and Quaintness of the picturesque Gaspe. Enjoy touring Quebec City and Ste. Ann De Beaupre. Small Villages are enchanting.
6 DAYS—JULY 4th-9th
A POPULAR TOUR. PERSONALLY ESCORTED
BUTLER TRAVEL TOURS
70 ACTON ROAD, CHELMSFORD — Dial 256-2234

Got Carpeting, Linoleum or Tile On Your Mind?
We've got a great selection for you!
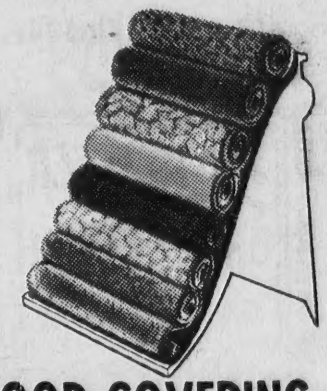
LAWRENCE FLOOR COVERING
239 Broadway, Lawrence - 683-3791

Grants
FIGHTS INFLATION
GRANTS HAS EVERYTHING TO
LIVE IT UP
OUTDOORS
THIS SUMMER

SAVE $47.00

• 4' no-rust steel ladder stands firm.
• ½ hp fiber-cartridge filter . . . galvanized, baked-enameled steel.
GRANTS 18-FOOT POOL OUTFIT
Complete with steel ladder and deluxe filter
SALE $298
- Full 18 feet across and 4 feet deep for big splashing get-togethers.
- Awning stripes create 'Country Club' look. Extra-wide 6" seating ledge.
- Premium-quality liner. Extra-capacity filter for constant, clear water.
- Easy leveling with massive uprights, exclusive foundation plates.
STORE HOURS:
9:30 A.M. to 10 P.M.
Grants FIGHTS INFLATION...COAST TO COAST
NORTH ANDOVER MALL STORE ONLY

BEGINNER'S CLASS
GUITAR LESSONS
SPECIAL 8 - WEEK
SUMMER COURSES
JULY 11th to AUGUST 29th
ONLY $1.00 PER LESSON
Plus Method Book
LEARN CHORDS, RHYTHM, FOLK, BLUES STRUMMING
Register Now
Classes Limited
Rental Instruments Available
KNUEPFER & DIMMOCK, Inc.
"Everything In Music and Luggage"
286 ESSEX ST., LAWRENCE
688-6061
FREE VALIDATED PARKING AT NEARBY PARKING LOTS

CLASSIFIED AD TAKER
CALL 475-1943

UPSON'S PHARMACY
2 POOR STREET
FREE PRESCRIPTION DELIVERY
475-2590

Fire Log

The following is a report of the activities of the Andover Fire Department between June 20 and June 26.

June 21 - Zack's Way, Helen Noris, building fire.

June 22 - near 14 Chester St., Mass. Electric Co., telephone pole; near 17 Chester St., Mass. Electric Co., same; 39 County Road, Robert Jaidon, chimney fire; Elm Square, Standard International Corp., honest mistake.

June 23 - 37 North St., William McGuire, rubbish fire; 7 Random Lane, Jerold Bischoff, dishwasher fire.

June 26 - 277 Lowell St., James Fiorenza, duct over stove.

The Andover Fire Department ambulance responded to a total of 16 calls during the same period.

Marguerite Marshall
Marjorie Porters

ANNUAL
SUMMER SALE
NOW IN PROGRESS
CLOSING FOR SUMMER VACATION, FRIDAY, JUNE 30th
The Village Green Dress Shop
Tel. 686-5092 2-4 Johnson St., No. Andover, Mass.
Old North Andover Center
OPEN DAILY - 10 a.m. until 5 p.m.

4th of July Special!

BLOND RETOUCH
$10.95
FROSTING
$11.95
Body Wave with Shag Cut or Regular Perm.
$9.95
SHAG or LAYER CUT with BLOWER
$3.50
SPECIALS TUES., WED., THURS. ONLY WITH COPY OF AD
Capilo Hair Stylists
2 Riverina Rd.
Shawsheen Square
475-1639
Behind the Cadillac Dealer

Realty Transfers

Nicholas H. Fitzgerald to Nicholas H. Fitzgerald et al, Route 93, Lowell Junction and Burtt Roads.

Nicholas H. Fitzgerald to Nicholas H. Fitzgerald et al, Lowell Junction Road and Ballardvale St.

Nicholas H. Fitzgerald to Nicholas H. Fitzgerald et al, Rte. 93.

Shiva Sheel et ux to W. Stanley Soroka, Mercury Circle.

W. Stanley Soroka to Shiva Sheel et ux, Mercury Circle.

Daniel L. Cranitch et ux to Joseph Simone et ux, Jenkins Road.

Valley Oil Company to Pesco Fuel Corp., Andover and Dale Sts.

Salvatore C. DiPrima et ux to Philip C. DiPrima et ux, Chandlet Road.

Warren B. Winn et alii to Colangelo Enterprises Inc., off South Main St.

John D. MacDonald et al Trs. to Miles C. O'Donnell et ux, Wildwood Road.

Joseph Flosman et ux to Charles M. Jessico et ux, Carmel Road.

J. J. Segadelli, Inc. to Thomas J. Aprille, Jr. et ux, Kathleen Drive and Andover By-Pass.

Erma L. Hill, Est. to John D. Hill et ux, Brook St.

Joseph W. Monahan, III, to Clinton F. Goodwin, High Plain Road and Cross St.

Heritage Hall Inc. to Robert L. Wise et ux, Farrwood Drive.

Miriam E. Hatch to Louis A. Delucia, off Holt Road.

Edward P. Hall to Edward Vaters et ux, Clark Road.

Lyman A. Hodgdon to John P. Dumont, near Fosters Pond.

N. L. Mitton Inc. to William F. Connor et ux, Enfield Drive and Ballardvale Road.

Nicholas H. Fitzgerald to Nicholas H. Fitzgerald et al, River and Ballardvale Streets.

North Andover

John J. Lovette et al (Mtg. Sale) to James F. Ackroyd et ux, Fernwood St.

Donald V. Downes et ux to Walter E. Ensdorf et ux, Johnson and Mill Sts.

Vincent J. McAloon, Tr., to Owen M. Barrett et ux.

Walter A. Margerison to Walter A. Margerison, Osgood and Park Sts.

Arthur Resco et ux to Ernest Gauthier et ux, Forest St.

Horace N. Stevens, Jr. et al to John C. Simpson et ux, Great Pond Road.

Joseph E. LaPlante to William J. Page et ux, Hillside Road.

Joseph E. LaPlante, Rec'r. to William J. Page et ux, Hillside Road.

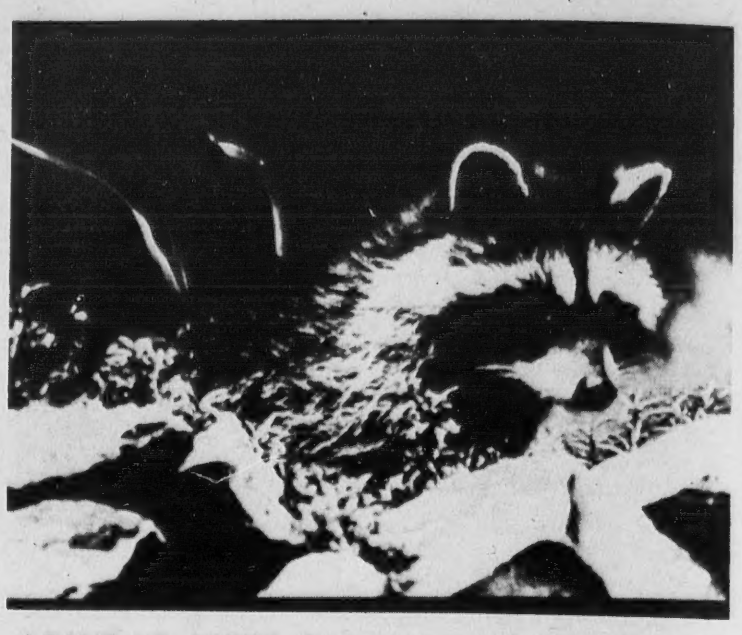

LEAVE US ALONE. Conservation and wildlife officials have asked that young animals or birds which appear to be stranded or orphaned be left alone. While it would appear they are in need of help, officials explain that a young raccoon, such as this, or other type wildlife can fend for themselves much better without human assistance.

GREAT LAKES
FIRST WEEK OF AUGUST
9 DAYS—JULY 29-AUG. 6
Two nights at fabulous Grand Hotel on Mackinac Island - Visit Greenfield Village - Detroit, Cleveland - Dutch Village at Holland, Michigan - Corning Glass Works. Tour of Detroit and Ford Motor Plant. TEL. 256-2234.
BUTLER TRAVEL TOURS
70 Acton Rd., Chelmsford, Mass. 01824

Participate In Demonstration

Three local women participated in a demonstration at the Capital building in Washington, D.C. Thursday, June 22 seeking peace in Vietnam.

Mrs. Claire Gillingham, Old Campus Road; Mrs. Caroline Rees, 6 Hidden Field and her son, Jonathan, age nine; and Mrs. Joan Gilliatt, of 4 Tobey Lane and her daughter, Claire, nine and son, Charles, seven.

They joined with some 2,000 women and children from all parts of the country in the demonstration sponsored by Mrs. Coretta King and Joan Baez. Their efforts consisted of joining hands to form a ring around the Capitol building, appealing to congressmen to defeat the appropriation of funds to support the Indochina war.

In most states, the Insurance Information Institute reports, motorists with clean driving records for a specified period of time are given substantial discounts in the basic premiums for liability and collision insurance.

Dear Abby;
My husband grabs our Lawrence Eagle-Tribune first and hogs it for hours. If I dare touch one page before he's finished he yells and screams at me. Last night he threw a shoe at me. I'm at my
-Wits End

Dear End —

Obviously something's got to give: either one less husband or one more Eagle-Tribune. Then he can hog the sports and the comics while you bask in the local gossip and the national news and those wonderful bargains in the ads. I do think your marriage can be saved if you'll just call Miss Moran collect at 686-4171 for daily home delivery of Essex County's largest and liveliest newspaper. You'll save wear and tear on both of you, and your shoes too.

Lawrence Eagle-Tribune.

DRISCOLL'S
PACKAGE STORES, INC.
Joseph W. Connor, Mgr.
A Superior Selection of
WINES
FINE DOMESTICS
CHOICE IMPORTED
• LIQUORS • BEERS
BARTLET cor BARNARD ST.
ANDOVER
For Free Delivery
475-1004

Certificates Awarded In YMCA Swimming Program

The Andover YMCA Summer Swimming Instruction program got under way this week with well over 600 pupils enrolled for over 80 courses in some 30 private backyard pools in all sections of town which were loaned to the YMCA by their owners. While many classes are enrolled to capacity other choices are still available for late candidates who may register at the YMCA, 10 Brook St.

Instruction is available on all levels of ability for boys and girls 4-14 years of age, for women, and for mothers with tots 3-4 years of age.

In the YMCA's 10 weeks Spring Term, which ended June 15, eighteen different courses were conducted at the Phillips Academy pool. A total of 977 enrollees attended 262 class sessions with a total attendance of 9,614. In addition to 121 local ratings granted 249 national certifications were awarded. Red Cross Junior and Senior Life Saving, Red Cross Water Safety Instructor and Red Cross Water Safety Instructor Aide ratings, included in this total, numbered 137 and are separately reported in this paper.

Unreported certifications were: YMCA Pollywog - Ellen Conway, Shannon Dandaneau, Jean Driscoll, Jane Ellis, Ann Gaffney, Hannah Gibson, Joanne Goodman, Nancy Hopwood, Shirley Port, Emily Renninger, Pearl Lion, Janice Limborg, Margaret Weaver, Marsha Winters, William DeAdder, Frank Gelinas, Kevin O'Connor, Keith Olsen, Todd Beltracchi, Anthony Frank, Donald Cobin, Eric Hughes, Michael Burke, Christopher Bedell, Robert Barry, David Callaghan, Richard Callaghan, Matthew Carroll, James Davis, Peter Gibson, James Gioia, Phillip Gregory.

John Kemp, George Krivobok, James LaCourse, Michael LaMontagne, Richard Leroy, Gary Looby, Gary Milne, Sabatino Pitocchelli, Robbie Robinson, Edward Sullivan, Bruce Tallman, Mike Carrier, Cathleen Geiger, Julie Gerraughty, Colleen Lennon, Anne MacLeish, Katherine MacLeish, Penny Stern, Suzanne DeTour, Brenda Elias, Linda Gelinas, Kathleen Gordon, Lisa Seewald, Kathy Smith, Laurie Southworth, Tammy Bateson, Kathy Bernardin, Jill Bottomley, Patricia Brown, Lisa Chechik, Alisanne Corr, Carlene Darby, Lawrie DeSalvo, Patricia Doherty, Ann Driscoll, Lynne Durland, Elizabeth Flosman, Lori Kates, Didi Lampros, Valerie Lampros, Mary Lyons, Tina Marcella, Lynne Pelliccione, Cheryl Poulin, Cynthia Reddish, Dorothy Romano, Nina Saliba, Sarah Tallman, Marie Vecchiolla, Terri Webb, Polly Whitley, Claire Zemis, Janis Zemis.

YMCA Guppie - Ellen Conway, Shannon Dandaneau, Jean Driscoll, Ann Gaffney, Hannah Gibson, Joanne Goodman, Shirley Port, Janice Limborg, Marsha Winters, William DeAdder, Frank Gelinas, James Dennis, Fred Furnari, Dennis Buck, Patty Gerraughty, Colleen Lennon, Linda Steer, Mary Ellen Steer, Brenda Elias, Linda Gelinas, Kathleen Gordon, Deirdre Carroll, Elizabeth Farnham, Jessica LaMontagne, Didi Lampros, Mary Lyons, Lee Shionis, Sarah Tallman, Robin Weiner, Anne Wobesky, Karen Znamierowski.

YMCA Minnow - Sylvia Chen, Kay Grace, Katherine McKay, Beverly Alsop, Beverly Haggerty, Patricia Coppeta. Dianne Demers, Maureen Gerstberger, Jean Cookson, Victoria Lastrina, Genevieve Green, Linda Marcella, Arlene Kolano, Carol Znamierowski, Ann Gaffney, Jean Driscoll, Michael Yuska, Fred Furnari, Gregory Champagne, Elizabeth Savage, Ann Shields, Eileen Kolano, Grace Kay, Ann Marie Wesson, Anne Phillips, Nancy Plummer, Paula Caplan, Patricia Fitzgerald, Susan Johnson, Kristin Tallman, Sheryl Kates.

Red Cross Beginners - Barbara Alsop, Ann Anderson, Marguerite Burke, Sylvia Chen, Jean Cookson, Maureen Gerstberger, Ann Shields, Terry Sutton, Betty Savage, Greg Richmond, Charles Champagne, William Nikonchuk, Mark Guittarr, David Morton, Jeff Barlow, Paul Jamison, Daniel Weld, Peter Goriansky, Kathy Penkus, Susan Smith, Kathy Enos, Evelyn Saliba, Janice Taft, Paula Caplan, Marie Morrisroe, Denna Hopwood, Eileen Hanawalt, Megan Hanawalt, Audrey Fredette, Patricia Fitzgerald.

Red Cross Advanced Beginners - Barbara Alsop, Joan Berenson, Ann Anderson, Jean Cookson, Maureen Gerstberger, Betty Savage, Greg Richmond, Clarke Pelz, John Taylor, Philip Nikonchuk, Daniel Weld, Susan Smith, Jane Barlow, Kathy Penkus, Marie Morrisroe, Janice Taft, Paula Caplan. YMCA Fish - Helen Batchelder, Joseph Fitzgerald, Richard O'Hara, James Ness, Elizabeth Holmes, Deborah Hill, Pam Stein, Denise Tremblay. Red Cross Intermediate - Richard O'Hara, James Ness, Susan Peltier, Nancy Sullivan, Carol O'Donoghue, Judith Reynolds, Laurie Seeley, Lisa Durland. YMCA Flying Fish - Richard O'Hara, Catherine Iacobo, Sandra Curtis, Barbara Cleveland, Betsy Reid, Cynthia Garrett, Carol O'Donoghue, Deirdre O'Donoghue, Judith Reynolds, Laurie Seeley. Red Cross Swimmer - Barbara Cleveland. YMCA Shark - Carolyn O'Hara, Linda Kent.

Maine Trip

Greater Lowell Chapter No. 730 of the A.A.R.P. will have a trip to Ogunquit Beach, Maine on Wednesday, July 19. Tickets will be available July 10 from 1 to 3 p.m. at the Smith-Baker Center or call Mildred Caldwell or Millie Richardson.

GET RID OF TERMITES CALL AMALIA 475-1848

When You Say:
"TAKE JUST A LITTLE BIT OFF"
We Take Just A Little Bit Off.
We know that unless we make you happy the first time, there'll be no next time.
OPEN FRIDAY NIGHTS TILL 8
TEL. 475-0452
COCO'S of ANDOVER
Men's Hairstyling
Cor. ROUTE 28 & 133 SHAWSHEEN SQUARE

Why Buck The 4th of July Traffic?
ENJOY A LEISURE WEEK-END IN YOUR OWN "BACK-YARD"
Plan To Have Dinner In Our
IVANHOE ROOM
CALL 475-5400 FOR RESERV&ATIONS
For Your Dancing and Listening Pleasure In Our
JOUSTING LOUNGE
TUESDAYS - WEDNESDAYS - THURSDAYS
THE PHIL CERRA TRIO
FRIDAY & SATURDAY
The Fabulous
BOB BATCHELDER TRIO
SHERATON ROLLING GREEN MOTOR INN
LOWELL ST. JCT., RTES. 93 & 133 ANDOVER

Heating-Cooling service
. . . from a single source. We keep your oil heating and air conditioning operating at peak efficiency. Call us today.
Gulf SOLAR HEAT heating oil
D.T. SULLIVAN CO., INC.
1012 GORHAM ST., LOWELL
TEL: ENTERPRISE 5247

Agnes Visited

But So Did The Crowds

For Fun And Bargains

At The '72 Sidewalk Bazaar

He

Dr. Richard Mc
pal of the Andove
High School has
Honor Roll for th
and for those s
average for the
them for honors.

Fourth

Grade 7 - High
Cohen, Melissa
Dows, Carol For
dan, Kathy Lyons
doon, Pattie Spi
Steen, Anne W
Yeates, Meredith
Zimmerman.

Honors - Edw
Cheryl Bourgeois
don, Robert Coo
Lisa Durland,
Elaine Fionte, T
Alan Gould, La
Paula Harhen, L
Nancy Higgins,
Walter Hunt, Eve
Kenney, Meribe
Benjamin Llo
Carthy, Graig
Norris, Mark O
line Price, Jac
Leslie Sanders,
Susan Shuford, M
Cathy Taylor, A
Michael Witt,
Claire Zemis.

Grade 8 - High
Childs, Randall
Davis, Lawrenc
Farr, Natalie Ga
Hurlin, Margo
Liponis, Les
Maria Marasco,
Nancy Pelc, P
Eileen Raymond
Lisa Spiegel.

Honors - Lou
Bennett, Andrew
Burns, Jeffrey
Caldwell, James
Crompton, Tim
Mark DiIorio, S

Lettu

Despite the c
rain, our local f
ducing a fair a
vegetables of e
reports the Ma
partment of Ag
find a good as
State produce at
markets and ret

Our primary
is local lettuc
Romaine, Salad
Leaf coming
reasonable qua
Leaf has much
as the Salad B
to dress up a sa

Local radish
supply and ve
Rhubarb is mos
week, undamag
sive rain.

First-of-the
greens came to
This is the y
harvested bef
veloped a beet
cellent green ve
with flavor on

Local eggs a
ply across the
low. . .making

al
Morning/

Honor Roll At East Junior High

Dr. Richard McGrail, principal of the Andover East Junior High School has announced the Honor Roll for the Fourth Term and for those students whose average for the year qualifies them for honors.

Fourth Term

Grade 7 - High Honors - Abby Cohen, Melissa Davis, Mary Dows, Carol Fortier, Julie Jordan, Kathy Lyons, Robert Muldoon, Pattie Spiegel, Jonathan Steen, Anne Wiseman, Sally Yeates, Meredith Young, Laurie Zimmerman.

Honors - Edward Adamsky, Cheryl Bourgeois, Elaine Caseldon, Robert Cook, Paul Derby, Lisa Durland, Betsy Eccles, Elaine Fionte, Thomas Gender, Alan Gould, Lauren Griffith, Paula Harhen, Laurie Hartwich, Nancy Higgins, Betsy Holland, Walter Hunt, Evelyn Itz, Thomas Kenney, Meribeth Legendre, Benjamin Lloyd, Kevin McCarthy, Graig Mitchell, David Norris, Mark O'Brien, Jacqueline Price, Jacqueline Rutter, Leslie Sanders, Eileen Sheehan, Susan Shuford, Margaret Tanner, Cathy Taylor, Anthony Trujillo, Michael Witt, Diane Young, Claire Zemis.

Grade 8 - High Honors - Susan Childs, Randall Davis, Roger Davis, Lawrence Dowd, Nancy Farr, Natalie Gardner, William Hurlin, Margot Kent, Mark Liponis, Leslie Livingston, Maria Marasco, Scott Pascucci, Nancy Pelc, Pamela Peltier, Eileen Raymond, Paul Remeis, Lisa Spiegel.

Honors - Louise Aitel, Cathy Bennett, Andrew Burns, Tracy Burns, Jeffrey Cadmus, Cary Caldwell, James Carter, Jodee Crompton, Timothy Dewhurst, Mark Dilorio, Stephen Doherty, Carol Doran, Dianne Douty, Susan Fuller.

Mark Galo, Robie Grant, Lori Gross, David Hansen, Natalie Hammond, Dianne Kelley, Stephen Kent, Ellen Korba, Richard Moody, Elliot Morehardt, Lynn Murphy, Pam Richards, Marc Rocco, Mathew Russell, Joseph Socha, Alan Westcott, Stephen Yardley.

Grade 9 - High Honors - Barbara Frackiewicz, Alan Greenberg, Meryl Halbach, Donna Lee Jacobsen, Elaine Kelley, Kyle Thompkins.

Honors - Sharon Donovan, John Fox, Lesley Franz, Edwin Gaynor, Nancy Griswold, David Hempstead, Paula Hopkiss, Maria Iacobo, William Lewis, Daniel Lynch, Bonnie Magoon, Philip Markey, Joan McNamara, Julie Pelc, Leonard Young.

Final

Grade 7 - High Honors - Paul Derby, Mary Dowd, Carol Fortier, Julie Jordan, Kathy Lyons, Pattie Speigel, Jonathan Steen, Anne Wiseman, Meridith Young.

Honors - Edward Adamsky, Nancy Barry, Cheryl Bourgeois, Elaine Caseldon, Abby Cohen, Robert Cook, Melissa Davis, Joanna Doyle, Lisa Durland, Elaine Fionte, Connie Fogg, Thomas French, Thomas Gender, Alan Gould, Lauren Griffith, Paula Harhen, Laurie Hartwich, Nancy Higgins, Betsy Holland.

Walter Hunt, Evelyn Itz, Thomas Kenney, Mark Langlois, Susan Larochelle, Meribeth Legendre, Robert Muldoon, Brenda Nason, Mark O'Brien, Laurie Palmquist, Ruth Pease, Jacqueline Price, Charles Redman, William Regan, Jacqueline Rutter, Eileen Sheehan, Susan Shuford, Margaret Tanner, Cathy Taylor, Anthony Trujillo, Michael Witt, Sally Yeates, Diane Young, Clair Zemis, Laurie Zimmerman.

Grade 8 - High Honors - Cary Caldwell, Randall Davis, Roger Davis, Lawrence Dowd, Natalie Gardner, William Hurlin, Margot Kent, Mark Liponis, Leslie Livingston, Maria Marasco, Scott Pascucci, Nancy Pelc, Paul Remeis, Lisa Spiegel, Patricia White.

Honors - Louise Aitel, Tina Anderson, Cathy Bennett, William Boucher, Andrew Burns, Tracy Burns, James Carter, Lisa Cheyette, Susan Childs, Jodee Crompton, Timothy Dewhurst, Mark Dilorio, Stephen Doherty, Carol Doran, Dianne Douty, Trina Ellis.

Nancy Farr, Jennifer Fields, Mark Gallo, William Gouger, Robie Grant, Lori Gross, Natalie Hammond, Dianne Kelley, Stephen Kent, Ellen Korba, Christopher Mackie, Richard Moody, Lynn Murphy, Pamela Peltier, Shawn Pothier, Eileen Raymond, Pam Richards, Catharine Sagaser, Laura Seely, Stephen Slater, David Welber, Stephen Yardley.

Grade 9 - High Honors - David Cohen, Barbara Frackiewicz, Alan Greenberg, David Hempstead, Donna Lee Jacobsen, Kyle Thompkins.

Honors - Victor Adornato, Sharon Donovan, Isabel Eccles, John Fox, Lesley Franz, Edwin Gaynor, Nancy Griswold, Meryl Halbach, Paula Hopkins, Maria Iacobo, Eileen Kelley.

Laura Lindsey, Daniel Lynch, Bonnie Magoon, Pamela Martellucci, Jane McNamara, Joan McNamara, James Mower, Nancy O'Connor, Julie Pelc, Christine Reddington, Tobie Stein, Mark Travis, Denise White, Leonard Young.

Lettuce Is Primary Crop

Despite the overabundance of rain, our local farmers are producing a fair amount of fresh vegetables of excellent quality, reports the Massachusetts Department of Agriculture. You'll find a good assortment of Bay State produce at nearby roadside markets and retailers.

Our primary crop right now is local lettuce, with Boston, Romaine, Salad Bowl and Red Leaf coming to market in reasonable quantities. The Red Leaf has much the same flavor as the Salad Bowl, but it helps to dress up a salad.

Local radishes are in good supply and very good quality. Rhubarb is most reasonable this week, undamaged by the excessive rain.

First-of-the-season beet greens came to market last week. This is the young beet plant, harvested before having developed a beet. It makes an excellent green vegetable side dish, with flavor on the sweet side.

Local eggs are in heavy supply across the state, and priced low. . .making this a good time to fit one egg meal a day into the menu while keeping the food budget down.

Massachusetts nurseries and roadside stands still have a very good supply of plants to choose from, with geraniums, perennials, annuals such as petunia and salvia outstanding.

While the rain doesn't hurt the rhubarb, it does indeed make your lawn anemic, says the MDA. Although the grass continues to shoot up, necessitating mowing almost every couple of days, it probably doesn't have much left to feed on by now. Constant rain washes the nutrients out of the roots and soil; when and if the sun finally shines, you may find your lawn looking somewhat anemic. A good feeding now, say the experts, will insure a healthy lawn this fall.

Experts estimate that more than 5,000 lives would be saved each year in the United States and that injuries would be reduced by one-third if everyone used auto seat belts, says the Insurance Information Institute.

CLASSIFIED AD TAKER
CALL 475-1943

DYSON
LOWREY - GULBRANSEN
ORGANS
Spinet Console &
Grand Pianos
50 TO CHOOSE FROM
NEW and REBUILT
Player Pianos
SPECIAL
New Spinet Piano
In Walnut Finish - $539.00
453-3824 or 686-5829

(Political Advertisement)

(Political Advertisement)

REPUBLICANS
Workers - Contributors - Candidates
Anyone interested in Republican politics, please call
475-8235
Between 9 AM - 5 PM
William J. Dalton
9 Carisbrooke St.
Andover, Mass.

What can we add
to a Comic Section that
already brings you everything
from the trials of
Judge Parker to the antics
of Andy Capp?

The Wizard of Id,* Pogo,*
Basset* and the Flintstones.
*Starting Aug. 29th
The Boston Globe.
Morning/Evening/Sunday. For Home Delivery, call 288-8000

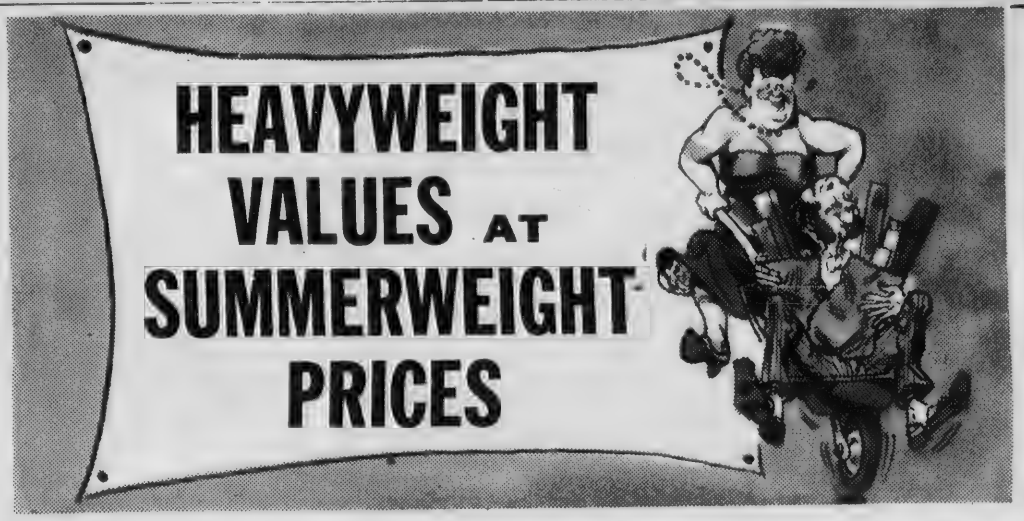

JULY 4th CARNIVAL OF SAVINGS
NOW THRU SAT., JULY 8th
PANELING SPECIALS
CARIBBEAN HAITI - Reg. $3.99 NOW $3.49 CASH & CARRY
CARIBBEAN JAMAICA - Reg. $3.99 NOW $3.49 CASH & CARRY

Bath Room Tile Board 4'×8'×¼"
For Showers
REG. $10.95 NOW $9.95

STAINLESS STEEL SINKS
Single Bowl
$19.95
Double Bowl
$24.95

MIAMI - CAREY
RANGE HOOD
$22.50
30" Ducted
5 COLORS TO
CHOOSE FROM
No. 3730

K. V.
ADJUSTABLE
SHELVING
25% OFF
5 COLORS TO
CHOOSE FROM

Closed Monday & Tuesday, July 3 & 4

Jackson Lumber Co.
"THE SYMBOL OF QUALITY AND SERVICE"
jalco
BUILDING MATERIAL • HARDWARE • PAINT
WALLPAPER • KITCHENS • ELECTRICAL SUPPLIES
245 MARKET ST., LAWRENCE • Tel. 686-4141 or 687-7115

BILLINGS
JEWELERS, INC.
For The Finest In
DIAMONDS
WATCHES
STERLING
PEWTER
and for that special gift
Watches by SEIKO, LONGINES-WITTNAUER
36 MAIN ST., ANDOVER
475-0742

Little League

Cards Vs. White Sox For Title

By Rick Harrison

It will be the Cardinals against the White Sox in the 1972 Andover Little League Town Championship series.

Both teams won their respective pennant races in special one-game, post-season playoffs.

The extra contests were necessary when the Cards and Giants tied for first place in the National League with identical 12-3 regular-season records.

In the American League, the White Sox and Red Sox finished with similar 10-5 ledgers after a hectic four-team title chase.

The Cards whipped the Giants 7-3 in the NL playoff, completing a fine comeback to overhaul the Giants who had led the league most of the way.

The triumph kept the Cards' "dynasty" alive. This was their sixth straight championship and seventh in the last eight years. Over that span the Cards had a 44-game win streak and an overall mark of 101-26.

The White Sox trimmed the Red Sox 7-4 in the AL playoff showdown on Monday night, winning their first crown in five years.

The best-of-three Town Championship series has been pushed back to July 5-7 so that both teams can have their No. 1 pitchers ready.

In the meantime, National and American League All-Star teams will be picked to begin workouts for the July 10 opening of the District 14 portion of the International Little League Tournament.

Pitching standouts for the final week of regular-season play would have to be complete-game playoff winners Mike Henderson (White Sox) and Keith McIntyre (Cards).

NATIONAL LEAGUE
Results Last Week

Cards 7, Giants 3 (playoff)
Mets 13, Braves 5
Cards 9, Cubs 2

Final Standings

	W - L
Cards	13 - 3
Giants	12 - 4
Mets	8 - 7
Pirates	8 - 7
Cubs	3 - 12
Braves	2 - 13

Cards 7, Giants 3 (playoff) - Keith McIntyre, who fired a clutch one-hitter to blank the Giants 7-0 late in the year, came back with a six-hitter and five strikeouts to put this one away.

It was the Cards' third win over the Giants in four games this season.

The champs built up a 5-0 lead after three innings and added two final runs in the fifth. The Giants scored once in the fourth and twice in the fifth frame.

Gary Needham paced the Cards' offense with three hits, including a pair of doubles, and two RBIs.

Jimmy Arnold slammed a two-bagger and single for two RBIs, while Glenn Ippolito lashed two singles for one RBI and Pete Morton doubled.

Danny Morreo banged out a brace of singles for the Giants. Losing hurler Jimmy Lee surrendered nine hits and whiffed four in a good try.

Danny Grams was a defensive stalwart once again at second base for the Cards.

Mets 13, Braves 5 - The Mets pulled into a third-place tie with the Pirates, and finished over the .500 mark by winning their finale.

Chris O'Hara continued to pound the ball for the Mets, drilling three hits in the seasonal wrap-up.

Ken Southworth, Mike Derby and John Cunliffe spiked two safeties apiece. Scott Prevost belted a double and shared the pitching chores with Tom Coffey and Steve Mosher, each of whom hurled two innings.

Marty Solomon laced two hits for the Braves and Bobby Conroy was the losing chucker.

Cards 9, Cubs 2 - Prior to the big playoff with the Giants, the Cards remained alive with this victory.

Trailing 2-0 in the early going, the champs struck for two runs in the fourth, three in the fifth and four in the sixth inning.

Winning pitcher Jim Arnold fashioned a two-hitter, fanning 13 and retiring the last 12 Cubs' batters in order.

Gary Needham continued to power the winners' attack with a double and single. Don Eisenhaur delivered an RBI single, while Tony Sanchez and Jim Arnold also had singles.

The Cubs' only hits were an infield single by Jim Guillet and a single by Brian Mackie.

Following is the complete roster of the NL champion Cardinals, Keith McIntyre, Gary Needham, Don Eisenhaur, Glenn Ippolito, Jim Arnold, Pete Morton, Dan Grams, Tony Sanchez, Kelly Murphy, Dave Palmquist, Scott LaRosa, Dave Swartz, Kevin O'Meara, Kane Grecoe and Mark Guittarr. The club is managed by Dick Neal.

AMERICAN LEAGUE
Results Last Week

White Sox 7, Red Sox 4 (playoff)
White Sox 4, Tigers 3
Yankees 4, Indians 3
Red Sox 10, Twins 9
Tigers 6, Twins 5

Final Standings

	W - L
White Sox	11 - 5
Red Sox	10 - 6
Tigers	9 - 6
Twins	8 - 7
Yankees	5 - 10
Indians	3 - 12

White Sox 7, Red Sox 4 (playoff) - Winning pitcher Mike Henderson registered his seventh victory of the season, scattering nine hits and striking out 12.

The White Sox scored two runs in the first, second and third innings before adding an insurance marker in the fifth. The Red Sox picked up three runs in the third stanza and one in the fifth.

Ray Lynch had a big night for the champs. He was 2-for-3 at the plate with a triple, and RBI single and four runs scored.

Brian Bresnahan hammered a double and single for two RBIs and Eric Sullivan cracked a two-bagger for the White Sox.

Bob Zwicker continued to sting the ball for the losers, going 3-for-3 with a double and two singles. Randy Hayman was 2-for-3, including a solid double.

Kirk Sweeney ripped an RBI single, while Steve Curtis, Tim Dubois and Dave Farrell contributed singles.

Sweeney and Hayman shared the pitching duties for the losers, giving up only five hits. Hayman also struck out nine in a four-inning stint.

Dave Nardone came up with the defensive gem of the game while playing leftfield for the champs. He made a fine stop of a ground ball single, and cut down a Red Sox runner with a perfect throw to the plate.

White Sox 4, Tigers 3 - Prior to the playoff game the White Sox clung to a share of the top spot with a come-from-behind victory here.

The winners trailed 3-1 entering the sixth-and-final frame, but rallied for three runs to take the lead and hold it.

Mike Henderson was the winning hurler, spacing eight Tiger hits and whiffing seven.

Mike DeSalvo blasted a two-run double in the sixth and Eric Sullivan chipped in with a key RBI double in the last stanza.

Mark Hinds lashed two singles for the Sox, while Ray Lynch and Matt Mirisola collected solo bingles.

For the hard-luck Tigers Ricky Collins doubled and singled, while losing chucker Dave Alexander and Jamie Dion had two singles apiece.

Neil Faigel was a defensive standout at shortstop for the Tigers.

Tigers 6, Twins 5 - The Tigers secured third place by edging the Twins in a partial replay of a protested game originally won by the Twins, 8-7.

The game was picked up in the second inning, from the point of the protest, with the score tied 5-5. The Tigers notched a single run in the third and then hung on for the triumph.

Bob Kramer tossed four frames of shutout ball, allowing three hits and fanning seven to earn the pitching win. Jerry Stabile took the loss.

Neil Faigel slammed a double and Ken McKenzie singled for the Tigers, who rescued the deciding run on a wild pitch.

Jerry Stabile, Willie Wright and Manny Silva drilled singles for the Twins.

Mark Lyons starred defensively at second base for the Tigers, making an over-the-shoulder catch of a blooper in short right-center.

Yankees 4, Indians 3 - The Yanks closed on a winning note behind the five-hit hurling of Billy Shaw. He whiffed 10 and walked six.

Dave LaFleur led the way with two singles and three RBIs. Charlie Souter added two singles and one RBI, and second baseman Brian Feeney sparked the defense by starting a crisp doubleplay.

Dave Birnbach clouted a double and single for the Indians. Rick Comeau came up with a timely single.

Red Sox 10, Twins 9 - Clutch relief work by Dave Farrell, who struck out the last two batters in the game, and a first-inning grand-slam homer by Bob Zwicker boosted the Sox to victory.

Jerry Stabile led off the sixth inning with a solo homerun, his third of the campaign, and the Twins put two runners aboard before Farrell doused the fire to preserve the Sox' win.

Following is the complete roster of the AL champion White Sox: Mike Henderson, Matt Mirisola, Brian Bresnahan, Steve DeSalvo, Mark Hinds, Mike DeSalvo, Ray Lynch, Steve Phillips, Dave Nardone, Jim Wetterberg, Dennis Umanzio, Mike Curley, Jamie Coombes, Eric Sullivan and Bruce Belbin. The club is managed by Lou Mirisola.

Manx cats have no tails.

COMMERCIAL
RESIDENTIAL
ANDOVER
House of Carpets
Professional Rug Service
— ON LOCATION RUG CLEANING
• RUG BINDING • RUG REPAIRING
• RUG PADDING
CUSTOM WALL-TO-WALL INSTALLATIONS
A CALL WILL BRING OUR MOBILE CARPET GALLERY TO YOUR DOOR
475-2911
OPEN MON. WED. SAT. 9-5:30 • TUES. THURS. FRI. 9-9
SHAWSHEEN PLAZA
NORTH MAIN ST., ANDOVER

It's New - 2 For 1
READ THE BOSTON HERALD TRAVELER
AND
RECORD AMERICAN
AS ONE NEWSPAPER
FOR EXCLUSIVE HOME DELIVERY IN ANDOVER CALL
TUFTS ANDOVER NEWS
63 PARK ST. ANDOVER
475-1971

HUGHES
PHARMACY
MAIN COR. PARK STREET
Rx
LOOK FOR OUR
RED TAG
PRICES
AND SAVE!
FREE DELIVERY
475-0107

FISH & CHIPS "TO GO"
FRIDAYS - 11 to 6:00
ALSO FRIED CLAMS & SCALLOPS
TRY OUR FAMOUS COLE SLAW
Small - Medium & Large
RICKEY'S VARIETY STORE
53 ESSEX ST. (Next to Railroad Station) ANDOVER
FOR QUICK SERVICE JUST CALL 475-3012

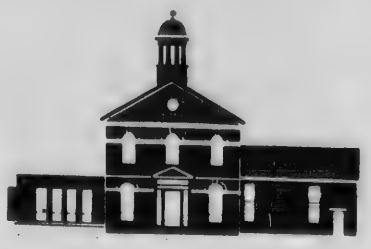

Memorial Hall Library

Book Sale

Come one, come all to our annual summer book sale (weather permitting) on Friday, June 30 from 10 to 5 in front of the library. Great prices await the bargain hunter!

Environment

Ecologists, industrialists, businessmen, local government officials, and Mr. and Mrs. Concerned Citizen -- heads up! We have a new 9 volume service for you called "The Environment Reporter." This service presents in capsule form all Federal Laws and Regulations relating to noise, air, land, and water pollution, along with information on pesticides and radiation. There are in-depth articles on all areas of pollution including ways to get grants and funds to aid local groups, government, and industry to combat this many-faceted problem. Along with a section on "State, Air, Water, and Solid Waste Laws" is a weekly "Current Developments" volume, which contains up-to-date news and information from all over the U.S. For the professional or the interested citizen is a volume on "Decisions" made by Federal and State courts showing how our laws are, or are not, being enforced. Come in and take a good look at this new acquisition. We think it will be of great service to you.

Films

"The Vision of William Blake" and "Jascha Heifetz" will be shown Thursday, June 29 in the Hall at 3:30. These are our last films in the June series.

Issues

Next in our series concerning election issues will be prisons, welfare, and crime. These books will be on display for the next two weeks. Browse and be aware!

Art

Featured this month is a display of antique Eskimo Art, loaned by Mr. and Mrs. Odd Ryden of Andover.

Colorful, exotic paintings by Maria Boes grace the balcony around the mezzanine in our main desk area.

Hours

During the summer we are open Monday - Friday 9 to 9 and closed Saturday and Sunday. The Children's Room will be open every night except Wednesday. The library will be closed Tuesday, July 4.

Come in and enjoy the library this summer!

Children's Room

Summer's here at the Children's Room! If your 3 1/2 - 5 year old is registered for the Yellow Balloon, remember Monday, July 3 at 10 a.m. is when it happens. At that time the children will be divided into two groups which will meet alternate Mondays for stories and games.

The beginning of the summer Reading Club for grades 4-6 is Thursday afternoon July 6 at 2. Find yourself a book, read it and come at that time to share it with your friends. Remember, a prize for 15 books read, a certificate for 10 and a party if you've read three or more.

Summer Reading Club, grades 1 - 3, meets Tuesday, July 11 too. Prizes, certificates and the party are waiting for you too!

Don't forget the summer films which start July 12 at Doherty School, 3-5 p.m. Our first film is Toby Tyler. Bring your library card and shoes but leave your food at home. See you there!

For everyone, the children's room has a special task. Beginning Monday, July 3, all children are invited to vote for their favorite book! Each child may vote once and for one title only during the next eight weeks. This is fun and important. Make your vote count!

Bible School Closing Program Set

The closing program of Vacation Bible School will be held on Thursday, June 29 at 7 p.m. at the Andover Baptist Church.

The 1972 enrollment reached 120 children from age 4 through 12. A large staff of teachers and teen-age helpers provided daily sessions from 9:30 to 11:30, consisting of songs, stories, games and crafts.

Mrs. Love Edgerly, refreshment chairman, served cookies and punch each day.

Parents, friends and general public are invited to attend the closing program which will be presented by the children. Crafts will be exhibited and refreshments will be served.

The Chrysler Corporation has been awarded $2 million in manpower training contracts by the Labor Department under the Job Opportunities in the Business Sector Program. Chrysler will train 835 disadvantaged persons as fitters and adjusters at its plants in Detroit and Belvidere, Ill.

Subscribe to the TOWNSMAN

Are Your Shoes Being
REPAIRED
To Your Satisfaction?
IF NOT — TRY US AT
SUPREME CLEANERS
Shawsheen Plaza
EXCELLENT SERVICE

The Helen Rich Tennis Camp
at
Old Colony
tennis club
307 Lowell St., Andover
Boys - Girls • Ages 8 to 17
2 Week Period
Openings July 24 & 31
4 Mornings A Week - 9-12 Noon
For Further Information, Call:
Helen Rich, Director
475-4679 or 475-1530

Consult
DOUG HOWE

About This Question:
"My boat, motor and trailer were hitched the night before for an early morning get-away. During the night, a thief 'got away' with the whole works. Would 'all-risk' insurance from the Howe Agency have cost only 2% of value?"
Douglas N. HOWE
INSURANCE REAL ESTATE
52 MAIN ST. 475-5100

Shop FREE at the new E/B!
ONLY at our beautiful NORTH ANDOVER Office, your choice of these three beautiful free gifts when you open a new Savings Account for $50 or more — or add $50 or more to your present account:

A fine stainless steel carving set,

A genuine English Bone China cup and saucer,

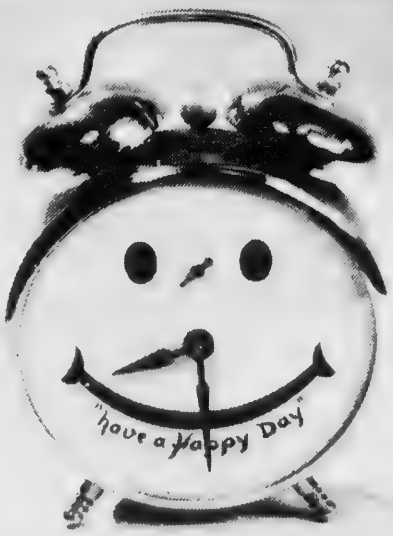

Or a delightful "Smile" alarm clock.

EB
Essex Broadway Savings Bank
555 Chickering Rd., No. Andover, Ma.
685-1333

ONE GIFT PER CUSTOMER

Lucy B. Hobbs was America's first woman dentist with a dental college degree. (1866)

MARV'S Window Cleaning
Windows & Storm Windows Washed; Paint Washed
Smoke and Soot Cleaning
Floors Washed & Waxed
FOR PROMPT SERVICE
CALL 682-6392

Tigers Win Minor League Title

The American and National Minor Little League seasons concluded this past week with the west side American loop taking top honors.

The championship game was won by the A.L. Tigers who defeated the National League champion Astros, 13-5. The season wrap-ups displayed fine baseball skills and improvement on the part of the players.

Tigers 13, Astros 5 -- The American League Tigers displayed their championship calibre by overwhelming the N.L. Astros, 13-5. Both teams featured fine fielding skill but the hitting was one-sided, 13 hits for the Tigers, two for the Astros.

One of the Astro's hits was Ed Darby's run producing single, giving the club a short-lived two run lead. Joe Cahill had the other hit as the losers relied on bases on balls to generate runs.

The Tigers showed their batting power in the second inning, as nine batters went to the plate and produced six runs. Brian Bronson, Tiger hurler, settled down to allow only one run over the last three innings, and struck out ten of the last 11 men to face him.

Seth Lloyd and Ted Paris divided the Astros pitching chores.

Featured hitters were Brian Bronson with two triples, David Heidt with two doubles, Barry Newland and Terry Reilly with two hits each.

Bronson's record for the season was six wins and no losses as his club amassed a 13-1 overall record.

Senators 9, Phillies 3 -- The A.L. Senators torpedoed the N.L. Phillies 9-3 led by the 4-hit pitching of Jeff Rosen to capture the second runner-up position.

The Phillies drew first blood in the top of the first on singles by John DiOrio and Scott Kelsey. Jim Doran then belted a double scoring both runners. Two strike outs closed the rally. The Senators came back in the bottom of the first with 4 runs. Jim Rathbun reached on an error. Jeff Rosen lined a single and 3 consecutive walks scored 2 runs. Charlie Singer reached on an error scoring Eric Carlisle. Larry Starr scored when Scott Elliott bounced out. In the second Phillie Joe Durant walked and scored on a Scott Kelsey single. The Senators kept pace in the bottom of the second when Larry Starr singled in a run.

In the bottom of the fourth Jeff Rosen singled, Eric Carlisle doubled, and Larry Starr walked filling the bases with one out. Charlie Singer's sharp hit bounded by the left fielder for a grand slam H.R.

John DiOrio pitching for the Phillies allowed only 7 hits but walked 6, 4 of whom scored. Jeff Rosen struck out eleven and walked three, one of whom scored.

Red Sox 14, Pirates 3 -- Displaying a balanced offense and defense, the A.L. Red Sox outmuscled the N.L. Pirates to capture the third runner-up spot. The Red Sox got a fine pitching effort from David Livingston who allowed three hits while striking out five and walking five. David helped his cause with two base hits. The solid Red Sox attack featured Terry Schwing with 3-for-3 including a double, Steve Parker with a bases-loaded triple, Chris Parker with a single and double, and Billy Kettinger with 2-for-4 including a 2-run squeeze play.

Ed King of the Pirates collected a single and triple. Best defensive effort was by Keith Williams who sparked the Pirate infield flawlessly with five assists at shortstop. Williams homerun blast to right center field produced two RBIs on a day that otherwise belonged to the Red Sox.

Orioles 6, Redlegs 3 -- The A.L. Orioles came up with the right plays at the right time to defeat the Redlegs for the fourth runner-up spot.

The winners collected six hits off fastballer Ray Umanzio bunching four of them in the fourth inning. Umanzio pitched well, striking out five, but surrendering seven walks which hurt. Doug Mesler pitched well for the Orioles striking out 11.

Top hitters for the winners were Steve Neyman, Mark Walsh, Robert Reilly and Mesler.

John Perlowski, Jim Hamilton and Philip Gaynor led the Redleg hitting attack.

Braves 11, Patriots 7 -- The N.L. Braves captured the fifth runner-up spot in the playoffs with an 11-7 win over the Patriots.

Kevin Seifert pitched the complete game for the winners and banged out two solid hits. Neil Scheerer played superb defensive ball and smashed out three hits. Other big hitters for the winners were Andy Powell, Robby Serbagi, Mark Grigoli and Andy Weil.

For the losing Patriots, Tim Cronin, Brian Hardy and Darren Machado were the big stars.

Angels 14, Cardinals 10 -- The A.L. Angels overpowered the N.L. Cardinals in a contest for sixth runner-up position.

The Angels were strong from the beginning as Gary Cairns three-run homerun in the first put the Angels ahead for good. There were many Cardinal base runners due to walks, but Rick Rotolo allowed only one hit as the Angels provided good fielding support. Paul Seeley rapped that one solid hit.

For the Angels the hits were more abundant with Gary Cairns getting 2-for-3, Richard Marciano 2-for-4 including a double, Rick Rotolo 2-for-2, Kevin McDade 2-for-2, Greg Doyle 1-for-1 and two walks, and J. Marciano 1-for-1 and one walk.

A fine outfield catch was made by James Thompson.

Giants 13, White Sox 7 -- The N.L. Giants were seventh runner-up with a 13-7 win over the White Sox, with the aid of Andy Billings' relief hurling.

Billings was assisted by Dave Grant who made a tremendous catch of a long fly ball with the bases loaded for the final out.

Sean Flanagan played outstanding defense at third base.

The losers offensive attack was led by Brandt Cover, John Powers and John Howell.

Yankees 8, Dodgers 2 -- The A.L. Yankees defeated a short-handed N.L. Dodger team in a battle for 8th runner-up.

The pitching of Mark Neistadt and Scott Praetz which was strong all season was sharp in a well-played game. Chris McDaniel and Larry Plourde each rapped two hits for the winners. Fielding gems by catcher Gene Bernhard and shortstop Peter Newton helped hold the Dodgers down.

For the hustling Dodgers Paul Vayanos provided fine pitching in the early innings and Tom Carroll and Vayanos were the strong hitters. Defense was the feature of this Dodger team with fine performances by Ronald Boothby, catcher, Alan Berkwitt at third base, Barry Ota, shortstop, and Dan DuPuis at first base.

Our precision is your finest protection

Every prescription filled here is accurately compounded by professionally trained pharmacists.

Your health is our business

Hartigan Pharmacy
66 MAIN ST. • ANDOVER • 475-1006

What can we add to a political reporting staff that already includes top political columnists and reporters Robert Healy, Martin Nolan, William Buckley and Art Buchwald?

Peter Lucas and David Farrell.

The Boston Globe.
Morning/Evening/Sunday. For Home Delivery, call 288-8000

Wine Wisdom by John Mead

die Aufschrift

German wine labels are the most precise and informative in the world. Each label will generally tell the prospective buyer the region, village, vineyard and grape type the wine was made from, the vintage year, the relative quality of the wine, the producers name, often listing other vineyards in which this same producer has ownership. But, to the uninitiated, all this information represents a confusing array of unintelligable terms often leading to Liebfraumilch, the only German wine everyone seems to understand.

The wine differs perceptably, often dramatically, region to region so that this information is basically essential to any purchase of German white wines. Further since each village has relatively different soil and climate from others even in the same region it too is important. It should be pointed out that since the German village name always takes the adjectival ending -er; a wine from the town Piesport becomes a Piesporter on the label. Finally, all quality German wines are estate bottled ("Original-Abfullung" or the equivalent) and the vineyard name and producers name will appear on the label.

An example might be; (1) 1969 - (2) Niersteiner Rehbach -)3) Reisling feine Spatlese - (4) Original-Abfullung - (5) Rheinhessen - (6) Weingut-Franz Karl Schmitt. The wine region is the (5) Rheinhessen. The vintage year is (1) 1969. The village is (2) Neirstein and the vineyard is (2) Rehbach. Line (3) is the grape type Riesling and the relative level of quality feine Spatlese, both of which will be covered extensively next week. (4) Original-Abfullung means legally "estate-bottled" which means all the wine in the bottle comes from the village and vineyard stated on the label and grown during the vintage year 1969. The producer (Weingut) was the very esteemed firm of Franz Karl Schmitt.

DEN ROCK LIQUOR MART
No. Andover Mall (Route 114)

TEXACO
S&H GREEN STAMPS
MORE PULLING POWER

VILLAGE ANNEX TEXACO
14 NO. MAIN ST. – ANDOVER
QUALITY • SERVICE • SAVINGS

Furniture Repaired & Refinished
Antiques and Lathe Work
OUR SPECIALTY
HIGHLAND FURNITURE SHOP
453-4335
LOWELL
FREE PICK-UP AND DELIVERY
ALL WORK GUARANTEED

Alley Cats Conduct Awards Night

This year's Annual Awards Night of the Andover Alley Cats was held recently in Ogunquit, Maine. Presentations were conducted by trophy chairmen Bernard and Elaine Stein, who were presented with framed pictures and news clippings to commemorate the occasion.

Awards were presented as follows: High couple, Allan and Ruth Kenney; high average, Allan and Ruth Kenney; high triple, Roger Davis and Jaunita Simons; high single, Frank Simons and Bette Black. Special awards were presented to Paul and Ruth Farrington; Duncan Black; Donald and Dorothy Griffin and Janet Davis. Other guests attending from Andover were Robert and JoAnne Muldoon and Alice Kenney.

After the awards ceremony, the group retired to Poor Richard's Pub for dinner and a social evening.

Dump

(Continued from Page One)

residents who may wish to present their views to the board.

Austin, in stating he would need additional time to obtain information, said that some of the factors still to be determined, in addition to acquisition costs of the two sites, are operational costs.

As for the dump operation, he said, some of this would involve the town's determination as to whether it desires municipal refuse pickup. This is expected to be presented to the October town meeting for consideration.

Among other factors also is the effect of traffic, which he said he intended to discuss with the police chief.

Final use of the land should also be considered.

Aerial photos will be used in presenting some of the additional information, the photographs being available from the assessors who had the town flown a year ago.

Plan Work On Route 93 In Andover

State Public Works Commissioner Bruce Campbell has announced a major safety and upgrading project along seven miles of Route I-93 between Dascomb Road, Andover, and the New Hampshire line. The project, estimated to cost about $6.4 million, will bring the existing facility up to the latest Interstate standards.

Commissioner Campbell said that the project has been scheduled to coincide with another project, now underway, to widen the bridge carrying I-93 over the Merrimack River between Andover and Methuen, and upgrade about a half mile of the travel way on each side of the span.

Both projects are scheduled for completion by November 30, 1974.

CALL 475-1943 FOR OUR AD TAKER

AT

Temple E
483 Lowell St.
Rabbi Harry
Cantor Irvin

FRIDAY: 8:15
SATURDAY:
10:30 a.m.

Ballard Vale Un
Methodist & Co
Rev. Charles

SUNDAY: 9:30
All visitors, inclu
are very welcome

Andover Bib
266 Lowel

SUNDAY: 9:1
munion Service; 1
Service and Sunda
Evening Service.
able.

St. Augustine
Rev. Jerome A. H
Past

SATURDAY:
4 and 5:30 p.m.
Eves of Holyda
p.m:
SUNDAY: Masse
10, 11:15 and 12:3
Holyday Masse
5:30 and 7 p.m.
First Friday
10:30 and 5:30 p.m
Weekday Masse
5:30 p.m.
Confessions:
Eves of Holydays
days: 5 to 5:30
p.m.
Baptisms: Sun
2 p.m. by appoint

St. Joseph'
(Ballard

SUNDAY: Ma
and 11:30 a.m. Co
before Mass.
a.m.

St. Robert Bella
Rev. William J
Past

SATURDAY:
5 p.m.
SUNDAY: Ma
and 11:30 a.m.

Faith Luthe
360 South
Rev. Donald B.

SUNDAY: 9:3
Service with Ho
Nursery; 2:30
class for new me

Free Ch
(Congreg
Rev. Richard
Past

SUNDAY: 9:
Summer Service
Lord of Hosts
Jacob" by the
Bodge of the Sou
A warm welc
at this friendly c

Andover Ba
Rev. Earl Ro

SUNDAY: 1
worship with
pastor on "An
Observance of I
will be held, a
Lord of the U
Reserve will
service. Nurse
church will be
stairs for childr
through age 10.
The National

DISTINGUISH
That St

LY
HAIR S
11 CHESTNUT
(Liberty
475
Monday thru
Friday

runner-up.
g of Mark Neistadt
tz which was strong
s sharp in a well-
Chris McDaniel
ourde each rapped
he winners. Field-
atcher Gene Bern-
stop Peter Newton
he Dodgers down.
tling Dodgers Paul
ided fine pitching
innings and Tom
Vayanos were the
, Defense was the
Dodger team with
ances by Ronald
ner, Alan Berkwitt
Barry Ota, short-
DuPuis at first

ats

t

Night

Annual Awards
ndover Alley Cats
ently in Ogunquit,
ntations were con-
trophy chairmen
Elaine Stein, who
d with framed pic-
clippings to com-
occasion.
re presented as
couple, Allan and
high average, Allan
ney; high triple,
nd Jaunita Simons;
Frank Simons and
Special awards
d to Paul and Ruth
Duncan Black;
orothy Griffin and
s. Other guests
n Andover were
Anne Muldoon and

wards ceremony,
retired to Poor
for dinner and
g.

rom Page One)

may wish to pre-
ws to the board.
stating he would
l time to obtain
aid that some of
till to be deter-
tion to acquisition
sites, are opera-

dump operation,
of this would in-
's determination
er it desires
se pickup. This is
presented to the
meeting for

factors also is
ffic, which he said
discuss with the

the land should
red.
will be used in
of the additional
he photographs
le from the
had the town flown

Work
ute 93
dover

Works Commis-
Campbell has an-
r safety and up-
along seven miles
between Dascomb
, and the New
The project, es-
bout $6.4 million,
isting facility up
rstate standards.
r Campbell said
has been sched-
with another pro-
way, to widen the
I-93 over the
er between An-
uen, and upgrade
ile of the travel
ide of the span.
s are scheduled
by November 30,

1943 FOR
TAKER

AT THE CHURCHES

Temple Emanuel
483 Lowell St., Lawrence
Rabbi Harry A. Roth
Cantor Irving Shuman

FRIDAY: 8:15 p.m.
SATURDAY: 9 a.m. and 10:30 a.m.

Ballard Vale United Church
Methodist & Congregational
Rev. Charles A. Fowlie

SUNDAY: 9:30 a.m. Worship. All visitors, including children, are very welcome.

Andover Bible Chapel
266 Lowell Street

SUNDAY: 9:15 a.m. Communion Service; 11 a.m. Morning Service and Sunday School; 7 p.m. Evening Service. Nursery available.

St. Augustine's Church
Rev. Jerome A. Holland, O.S.A.
Pastor

SATURDAY: Evening Masses 4 and 5:30 p.m.
Eves of Holydays, 4 and 5:30 p.m.
SUNDAY: Masses - 7, 8:45, 10, 11:15 and 12:30.
Holyday Masses: 7, 8, 10:30, 5:30 and 7 p.m.
First Friday Masses: 7, 8, 10:30 and 5:30 p.m.
Weekday Masses: 8 a.m. and 5:30 p.m.
Confessions: Saturdays and Eves of Holydays and First Fridays: 5 to 5:30 and 7:30 to 8:30 p.m.
Baptisms: Sunday afternoon at 2 p.m. by appointment.

St. Joseph's Church
(Ballardvale)

SUNDAY: Masses - 9, 10:15 and 11:30 a.m. Confessions heard before Mass. Holyday Mass 9 a.m.

St. Robert Bellarmine Church
Rev. William J. Fitzgerald
Pastor

SATURDAY: Evening Mass 5 p.m.
SUNDAY: Masses; 7, 9, and 11:30 a.m.

Faith Lutheran Church
360 South Main St.
Rev. Donald B. Myrom, Pastor

SUNDAY: 9:30 a.m. The Service with Holy Communion; Nursery; 2:30 p.m. Pastor's class for new members.

Free Church
(Congregational)
Rev. Richard B. Balmforth, Pastor

SUNDAY: 9:30 a.m. Union Summer Service -- Sermon "The Lord of Hosts - The God of Jacob" by the Rev. J. Everett Bodge of the South Church.
A warm welcome awaits you at this friendly church.

Andover Baptist Church
Rev. Earl Robinson, Pastor

SUNDAY: 10 a.m. Morning worship with sermon by the pastor on "America's Hope." Observance of Independence Day will be held, and Mr. Charles Lord of the U. S. Air Force Reserve will assist in the service. Nursery and Junior church will be provided downstairs for children from infants through age 10.
The National Hymn, "America" will be sung since it was composed in Andover in the same year that this church was formed, and marks its 140th anniversary.

South Church
(United Church of Christ)
Rev. J. Everett Bodge

SUNDAY: 9:30 a.m. Union Service at Free Church.

West Parish Church
(United Church of Christ)
Rev. Norman E. Dubie, Sr.

SUNDAY: 9:30 a.m. Morning Service of Worship. (In the Chapel in West Parish Cemetery).

First United Methodist Church
57 Peters Street
North Andover, Mass.
Rev. James A. Fraser, Minister

SUNDAY: 9:30 a.m. Morning Worship; joint service with Trinitarian Congregational Church; Nursery care provided.

First Church of Christ
Scientist
278 North Main Street

SUNDAY: 10:30 a.m. Sunday School; Nursery available; Church Service. Subject of lesson sermon: "God." 7 p.m. Evening Service. Wednesday: 8 p.m. Testimony meeting.

California's original flag of independence was made with a piece of red flannel from a woman's petticoat.

DISTINGUISHED STYLING
That Stays In!

LYDIA'S
HAIR STYLIST
11 CHESTNUT ST., ANDOVER
(Liberty Mutual Bldg.)
475-4721
Monday thru Saturday 9 to 6
Friday Nite til 8

Collatos Is Speaker At Conference

Increasing numbers of veterans must depend on private long-term health care facilities because new construction of veteran hospitals has not been forthcoming, Charles Collatos of Andover, Commissioner of Veterans' Services, told the 23rd annual convention of the Massachusetts Federation of Nursing Homes at Hyannis.

"As the veteran population becomes older, there is increased agitation that the federal government provide facilities to care for this segment of the population, but new construction has not been forthcoming," Collatos said.

"Utilization of Nursing Home care is a fact of life and an important part of a medical assistance program. It is the major requirement of a significant number of medical assistance recipients and a basic reason for the existence of medical assistance programs. The programs exist to help ill and infirm, among others.

"Those of us who are in any way responsible for their welfare cannot ignore their needs. Nor can we ignore the responsibility to them and to the public for meeting their needs with the greatest possible efficiency in the use of public funds, compatible with good care of the sick and helpless, so the importance of making the best possible use of Nursing Home services is obvious," Collatos noted.

The Commissioner said there is close communication with veterans in Nursing Homes. "We exercise our responsibility for continuously keeping in close touch with the patient so as to recognize or even anticipate his needs," he said.

Visits Hong Kong

Navy Petty Officer Third Class Louis V. Dufresne, Jr., son of Mr. and Mrs. Louis V. Dufresne of 25 McKenney Circle, visited Hong Kong aboard the USS Coral Sea, an aircraft carrier now operating with the Seventh Fleet.

EVERY TUESDAY IS...
Champagne Tuesday
DINNER FROM 6-9 PM
Beef and Bubbly
ROAST RIB OF BEEF -
VEGETABLE - POTATO - SALAD
FRESHLY BAKED POPOVERS
ENGLISH TRIFLE
served with a glass of
Bubbly Pink Champagne
Andover Inn
ANDOVER, MASSACHUSETTS 475-5903

FREE!
Taste Test Your Favorite Simpson Spring Flavors
— Also Featuring —
White Rock, Pepsi, Coke, Tab, Fresca, Sprite, Cott Diet, Moxie, Tower Root Beer
FREE!
Sample A World Of Cheeses

PLUS!
Trailer and Boat Show
See Them All!
Venture Tent Trailers, Scorpion Sail Boats, Smoker Craft Boats
Supplies & Accessories
Service on Trailers and Outboard Engines

GALA OPEN HOUSE
TUESDAY
JULY 4

EASY TO REACH
20 DALE ST.
ANDOVER
(Ballardvale, Mass.)
1 Mile from Rt. 93
Dascomb Rd. Exit
2 Miles from
Rt. 28
Ballardvale St.

EASY TO SAVE

STOCK UP NOW FOR THE LONG HOLIDAY WEEKEND!

Largest selection of brand name soft drinks in New England! Your choice: returnables, one-way bottles or cans. Save over one dollar and more on all of your favorite flavors!

Hours: Mon.-Wed. 10-6 PM
Thurs.-Fri. 10-7 PM
Saturdays 8:30-5:30 PM
Phone 475-8152

THE BEVERAGE BARN
SOFT DRINK DISCOUNT CENTER

Every day more than 1,000 American homes are struck by fire, according to the Insurance Information Institute.

KELVINATOR
ROOM AIR CONDITIONERS
RIGHT SIZE!
RIGHT PRICE!
Clean, Cool Comfort
EASY FILTER CLEANING

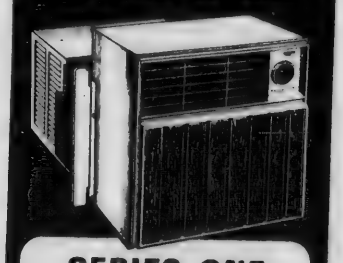

SERIES ONE
6,000-8,000 BTU/HR.
Universal mounting for casement, sliding or double-hung windows.
LOW AS $189

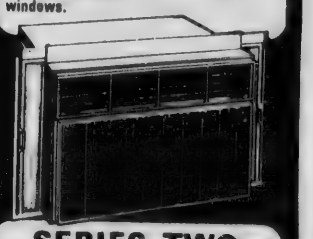

SERIES TWO
5,000-6,000 BTU/HR.
Portable. Easy to install. Plugs into any household outlet.
LOW AS $129.95

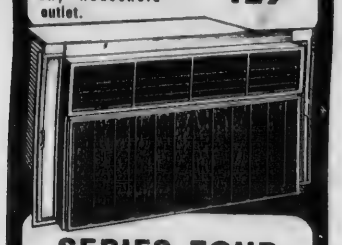

SERIES FOUR
9,000-20,000 BTU/HR.
Room-wide cooling with fine tuning thermostat. Slide-out chassis.
LOW AS $239

SLIGHT INSTALLATION CHARGE
PHINNEY'S
TELEVISION INC.
27 BARNARD ST.
ANDOVER
475-1175

Class Of '37 In Reunion

REUNION. Members of the class of 1937, Punchard High school recently held their 35th reunion. Attending were: (back row) Stanley Butcher, Preston Wade, Louis Broughton, Joseph Catanzaro, Laurence Hannan, Edward Cherowbrier, Alfred Ratte, John Anderson. (Middle row) Richard Abbott, Betty (Carter) Gorrie, Thomas Neil, Robert Proctor, Harriet (Kitchin) Casey, Olive Butler, Ruth (Hackney) Lamken, Arthur Glines, Thomas Wallace, Everett Gorrie. (Front row) Dorothy (Porter) Newall, Agnes (Carter) Patterson, Isabell (Fenner) Hall, Lucy (Beck) Cole, Miss Agnes V. Dugan, faculty, Mary (Simeone) Lussier, Jeannette (Deyermond) Mooney, Roberta (Brickett) Burgess, Helen (Addison) Trott, Lorraine (Kinsman) Peabody. Present but not in picture: Edward Anderson.

Approximately sixty persons attended the 35th reunion of the Class of 1937 of Punchard High School on Saturday, June 24, at the Indian Ridge Country Club in Andover.

Classmates came from Oregon, California, Florida, Maryland as well as the New England area. Also attending as guest of honor was Miss Agnes V. Dugan, former faculty member now retired.

Everett R. Gorrie was Master of Ceremonies for the evening.

The committee in charge consisted of Joseph Catanzaro, Lucy Beck Cole, Thomas Neil, Jeannette Deyermond Mooney, Mary Simeone Lussier, Helen Addison Trott, Arthur Glines and Everett Gorrie.

PERSONALLY ESCORTED MOTOR COACH
TOURS OF DISTINCTION
FOR YOUR VACATION PLEASURE
QUAINT GASPE
JULY 4 - 9 6 DAYS
NOVA SCOTIA
JULY 16 - 24 9 DAYS
GREAT LAKES
JULY 29 - AUG. 6 9 DAYS
1000 ISLANDS
NIAGARA FALLS
AUG. 8 - 13 6 DAYS
ATLANTIC CITY
AUG. 17 - 20 4 DAYS
MONTREAL
SEPT. 1 - 4 4 DAYS
NEW ENGLAND
SEPT. 9 - 14 6 DAYS
LAKE MOHONK
SEPT. 15 - 17 3 DAYS
NEW ORLEANS
SEPT. 30 - OCT. 3 14 DAYS
HAWAII
OCT. 21 - NOV. 5 16 DAYS
DISNEY WORLD
NOV. 14 - 21 8 DAYS
NYK THEATRE
NOV. 10 - 12 3 DAYS
MAY WE SUGGEST WHEN YOU SELECT TOURS, YOU DO SO BY COMPARING
QUALITY NOT PRICES
BUTLER TRAVEL TOURS
70 ACTON ROAD
CHELMSFORD — 256-2234

William L. Lane

Appointed Hospital Director

An Andover man has been named the first layman to be administrator of Bon Secours Hospital in Methuen.

William L. Lane, 154 High Plain Road, a member of the Andover school committee, was appointed to the top administrative post Friday to be effective July 1, succeeding Sister Charles Marie Brown, administrator for the past several years.

Lane has been associate administrator for the past year. Sister Marie will continue as vice president and treasurer of the board of trustees of the hospital. She will also be associate director of the hospital.

Lane who was elected to the school committee in Andover last March and has been active in Greater Lawrence civic and community endeavors for many years, came to Bon Secours Hospital last year after serving as assistant director at Lawrence General Hospital for five years.

He is a Marine Corps and Army Reserve veteran and received his bachelor of arts degree from Marietta College in Marietta, Ohio, and his master of science degree in hospital administration from Columbia University.

He served his administrative residencies at Mount Auburn Hospital in Cambridge and at Thayer Hospital in Waterville, Maine, before being named assistant director at Lawrence General Hospital in 1966.

His professional affiliations are many, including membership in the American Hospital Association, the American College of Hospital Administrators, the Catholic Hospital Association and the Massachusetts Hospital Association.

"Mr. Lane's services to the community are well known and have drawn recognition from many areas," Sister Charles Marie noted as she made the announcement. "Among the most notable," she said are his recently completed leadership of the Greater Lawrence Chapter of the American Red Cross, his contribution to the youth of Andover as a member of that town's school committee and other civic endeavors. The United Fund is another agency which has benefitted from his expertise."

The new hospital director resides at 154 High Plain Road, with his wife, the former Frances O'Brien and their three children, William L. Jr., Michael and Christopher T.

Capt. O'Reilley On Duty In England

U.S. Air Force Captain James J. O'Reilley, son of Mr. and Mrs. James J. O'Reilley of 48 Princeton Ave., has arrived for duty at Upper Heyford RAF Station, England.

Captain O'Reilley, a personnel officer, is assigned to a unit of the U.S. Air Forces in Europe, America's overseas air arm assigned to NATO. He previously served at King Salmon Airport, Alaska.

The captain, a 1962 graduate of Andover High School, earned his B. S. degree in physical education at the University of New Hampshire where he was commissioned in 1968 through the Air Force Reserve Officers Training Corps program.

His wife is the former Dale K. Schuman.

Girls Softball Season Ends

The Andover YMCA Girls' Softball program was brought to a conclusion after many delays caused by the unfavorable weather.

Individual awards were presented to the champion Wildcat players as follows: Captain Carol Gillan, Carolyn O'Hara, Linda Labonte, Leah Doherty, Mary Walz, Penny Holmes, Betsy Eccles, Daphne Marsden and Julie Thomas.

Cobbies
COMFORTABLE CASUALS.
EVERYDAY, EVERYWHERE.

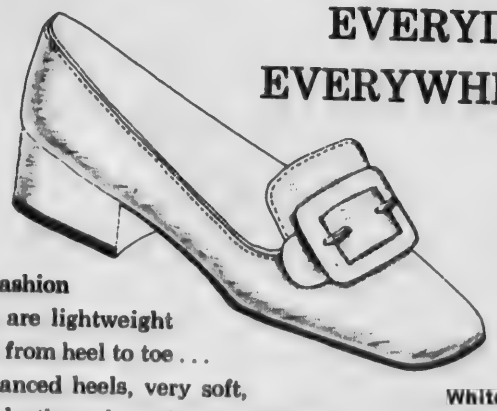

These fashion classics are lightweight comfort from heel to toe . . . well-balanced heels, very soft, flexible leathers, beautiful detailing.
White or Bone
REINHOLD'S
13 MAIN ST. - TEL. 475-0078

GLEN MEADOW
Lic. No. 6739
PLUMBING & HEATING OF ANDOVER
24 HOUR SERVICE
688-6492
Maintenance & Repairs • Appliance Installation
Complete Bath & Kitchen Remodeling

EVERY PATTERN OF STERLING SILVER MADE IN AMERICA IS AVAILABLE HERE
GRECOE JEWELERS
JEWELER - OPTICIAN
Jeweler to Andover
26 PARK ST. 475-0830

held their 35th
uis Broughton,
ohn Anderson.
obert Proctor,
Glines, Thomas
rter) Patterson,
lary (Simeone)
elen (Addison)
derson.

in charge con-
seph Catanzaro,
le, Thomas Neil,
ermond Mooney,
Lussier, Helen
Arthur Glines and

e former Frances
ir three children,
r., Michael and

Reilley In

ce Captain James
n of Mr. and Mrs.
lley of 48 Prince-
rrived for duty at
RAF Station, Eng-

lley, a personnel
gned to a unit of
orces in Europe,
seas air arm as-
). He previously
Salmon Airport,

a 1962 graduate
n School, earned
ree in physical
e University of
where he was
in 1968 through
Reserve Officers
program.
he former Dale

ftball Ends

r YMCA Girls'
n was brought
after many delays
ne unfavorable

ards were pre-
champion Wild-
ollows: Captain
Carolyn O'Hara,
Leah Doherty,
y Holmes, Betsy
Marsden and

TTERN OF
G SILVER
AMERICA
ABLE HERE
JEWELERS
OPTICIAN
Andover
475-0830

Stroke Attacks Without Warning

Stroke, the nation's third largest cause of death, appears to spring out from nowhere and attack its victims without any warning.

But new evidence reveals certain characteristics of the stroke-prone person, says the Northeast Chapter, Massachusetts Heart Association. It adds that often there are symptoms to warn that a stroke is on the way.

They take the form of "little strokes." Because they may last only a few seconds, or at most a few days, they are often ignored by the victim. These symptoms are:

1. Sudden loss of vision in one eye, or sometimes double vision, with complete recovery in several minutes.
2. Sudden weakness, prickling sensation or numbness of arm or leg with recovery after several minutes or up to twenty-four hours.
3. Intermittent difficulty in speech or written communication.
4. Intermittent lack of muscular coordination.

The Heart Association also lists six risk factors of stroke and warns that the higher number of risk factors for any individual, the greater the chance of stroke. These risk factors include:

1. High blood pressure.
2. A history of brief, short-lived "small strokes."
3. A variety of heart abnormalities which can be detected by medical examination and x-ray.
4. Evidence of hardening of the arteries in parts of the body such as the heart, neck and legs.
5. Diabetes.
6. Increased levels of blood cholesterol and other fats.

Although these are the major risk factors associated with stroke, other factors to be considered are cigarette smoking, high levels of red blood cells and the presence of gout.

Stroke claims 211,000 lives annually and is outranked only by heart attacks (670,000) and cancer (318,000) in the number of deaths caused each year. The risk factors of stroke are similar to those of heart attack; both are caused, for the most part, by a blockage of blood flow, preventing the delivery of oxygen to parts of the body beyond the clogged artery.

When this blockage occurs in a blood vessel supplying the heart itself, a heart attack may occur. When a blood vessel to the brain is blocked or when a vessel in the brain ruptures, a stroke may occur.

Because specific areas of the brain control body, arms, hands, legs, face, speech, reading and sight, the effects of a stroke depend on which control center is deprived of blood and for how long.

The effects of a stroke may be slight or severe, temporary or permanent, all depending on the extent of cell damage and how effectively the body can repair the injured area of the brain or restore blood supply to it.

But stroke may be prevented, says the Northeast Chapter, Massachusetts Heart Association, by regular medical check-ups and by taking the advice of your doctor.

Bronx Zoo A Miracle

Perhaps you've noticed that zoos seldom exhibit perching birds, such as bluebirds or red-headed woodpeckers.

If you've ever tried to keep birds like that alive in captivity, you'll understand why. For one thing, they will not eat. In fact, they tend to sit on their perches and wind down like an untended clock. Some day, often quite soon, you find them feet up in the bottom of the cage.

What makes the new World of Birds building at the Bronx Zoo a minor miracle is the fact that engineering and technology there have overcome avian lassitude. The result is an exhibition of birds seldom kept in zoos and on a scale probably unequalled anywhere. At an expense of $4 million financed by Mrs. Lila Wallace of Reader's Digest, the World of Birds is a world in which birds are so well acclimated that many now are breeding.

To achieve the harmony that keeps birds happy and eating, the World of Birds -- which opened to the public in late June -- is an orchestrated complex with controls as involved as a computer console. It controls the temperature and humidity for 25 different climates, ranging from desolate desert to dripping tropical rain forest. Thus the birds that find any one of these ecological niches to their liking live happily.

While we were going through the World of Birds, we were caught in a tropical thunderstorm that barely missed us. One heard at first the distant rumble of thunder and noted a gradual darkening of the sky. There were flashes of lightning, a gentle beginning of rain -- and then a torrential rainstorm pounded the jungle. We were standing on a bridge at treetop level. Birds of the tropical rain forest were free and flying around us. As the storm developed, birds of the rain forest became exhilarated. Each species began doing its thing. Those that fly in the rain darted about. Others perched beneath sheltering branches. All were responding as though they were "home" in the jungle.

Fortunately, the storm was engineered so that the downpour hits the forest but misses the bridge spectators stand on.

It is the World of Birds' ability to re-create the actual conditions of weather and climate that enables the three-quarter acre building to keep alive and natural some 550 birds of 200 species. Except in those "climates" to regorous for machinery to keep in balance -- for instance, a desolate desert climate of the Australian outback -- the birds live free and seemingly wild, without screens or glass separating them from spectators. Since climate conditions are ideal in the display area, the birds prefer to remain within it, rather than flying out into the hallway.

There are two species in the World of Birds that have proved troublesome as exhibits. Want to guess what two? They are the common starlings and house sparrows that live closest to man of all birds. In their exhibit space, starlings and house sparrows prefer to perch above the observation window, hidden from the public.

Bees Are Energetic Things

Considering the amount of work bees do in making honey it seems a shame that we cheat them.

As a matter of fact, the squadrons of pollinating insects now at work burn energy at full draft getting around from flower to flower. From the standpoint of 150-pound-plus animals, which we mostly seem to be, the energy consumed by a honey bee may measure at Lilliputian levels. But, if one were to weigh a bee in a balance scale, postage stamps would create the proper balance, not stones. Which throws us into the realm of relativity.

In the functions of life, bees, moths, butterflies and hummingbirds have a lot more riding on their wings than the simple satisfaction of hunger. Bees not only eat but also store food for another generation. And the whole group of pollinators, while they probably do not realize it, must pollinate flowers to guarantee another generation of their food plants.

So the pollinator's problem becomes multiple. It must find flowers that produce nectar and pollen. It must find them in enough profusion that the nectar keeps them fueled so that they can move from flower to flower of the same species and spread pollen. And they must while working find enough food to maintain them in off hours. To do this, they must be choosy and somewhat specialists in the flowers they visit.

In comparison, a bumblebee flies from flower to flower, but when actually gathering nectar the bumblebee walks on the flower rather than hovering beside it as a sphinx moth does.

Scientists have measured the energy expenditure of the nectar-gathering sphinx moth as 140 times greater than the fuel consumption of a bumblebee walking over the flower. The difference makes it economically possible, in terms of energy, for the bumblebee to gather the tiny droplets from a multi-flower spray of spirea and keep alive. Because of the greater energy expenditure of hovering, the hummingbird or sphinx moth would burn up fuel faster than it gathered it while visiting a spirea. Thus, the hovering pollinator who attempted to live on spirea nectar would starve.

One of the worst fires in the history of the United States occurred Oct. 8, 1871, in Peshtigo, Wis., and environs, killing 1,152 persons, the Insurance Information Institute reports.

DOHERTY
INSURANCE
475-0260

STYLE OF THE MONTH

Permanents by MICHAEL
BEAUTY & WIG SALON
40 Main St. – 475-7072

WHEN YOU SAY IT WITH FLOWERS – SAY IT WITH OURS
OLDE VILLAGE FLOWER SHOP
Toby Stowell, Prop.
OLDE ANDOVER VILLAGE
FREE PARKING AT OUR STORE
FTD
TEL. 475-4821

we'll get you the stuff dreams are made of...
MONEY!
MORTGAGE MONEY
Mortgage loans are economical at Lawrence Cooperative Bank because we're a people bank, not a commercial bank. And our mortgage loans have guaranteed interest rates that protect you from future increases. Dial 688-1861 and ask for our mortgage department. They'll be glad to answer your questions on mortgage loans.
Andover Office • 4 Main St.
Lawrence Cooperative Bank
MAIN OFFICE 300 ESSEX STREET LAWRENCE, MASS.

Andover's ONLY Shoe Repair Shop
* All work done on the premises
* Complete line of shoe accessories
D'Amore Shoe Repair
Tony D'Amore
Craftsman
20 Essex St. Andover

Mosquitoes

(Continued from Page One)

by town meeting action and could be started in the winter months attacking the larvae.

Austin said that in a broad program, such as the one done by the county, spraying should be accompanied by some drainage work. The town could also supplement this program on its own with additional effort, he said.

The manager told the selectmen he was reluctant to recommend a spraying program this year, particularly in view of rejection by two town meetings in the past.

His recommendation was to go before town meeting in October to allow the residents to decide on a mosquito control program for next year.

Joseph Monan, chairman of the Conservation Commission told the board that his group was unanimously opposed to any spraying since many chemicals remain untested.

A West Andover resident also protested any spraying, questioning the right of the town, as a corporation, to broadcast poisons on private property.

In response to a question regarding spraying in unwanted areas, Chairman Robert A. Watters explained that under the county program any person can request no spraying and it will be honored.

A pediatrician told of his experience in treating youngsters for insect bites and welts in his daily practice. He also told of the amount of medication being dispensed by veterinarians for dogs infected with heartworm from mosquitoes.

The doctor felt that the relative costs between medical expenses and taxpayer expense for a program could not be equated, when the benefits to be accrued from spraying were considered.

Mrs. Lawrence Lynch of Vine Street, who addressed the board and presented the petitions at the meeting two weeks ago, again spoke of programs undertaken by other communities and noted that the border towns of Tewksbury and Wilmington had control programs.

Mrs. Lynch also informed the board that a youngster visiting her home last weekend, playing in the yard for a short period of time, had 70 bites requiring treatment.

Other speakers told of problems in various sections of town, one woman noting the problem existed as early as 7 o'clock in the morning.

The selectmen then voted to insert an article in the October town meeting warrant for the town's consideration.

Selectman Alan French commented on unknown costs of such a program, stating he had concern for environmental effects.

The unknown costs include the damage to humans from insecticides, not only to birds and animals, he said, concluding with the comment that he had concern for such costs as well as having respect for the feelings of the petitioners for mosquito control.

ANDOVER CORDIAL SHOP INC.
WALTER F. MULLER, Prop.
IMPORTED AND DOMESTIC LIQUORS
Beers & Wines
FREE DELIVERY
CALL 475-0270
11 BARNARD ST., ANDOVER

Haircutting by MICHAEL
BEAUTY & WIG SALON
40 Main St. – 475-7072

NOVA SCOTIA
WEEK OF JULY 16th
TOUR: New Brunswick, Prince Edward Island, Nova Scotia, icluding Cabot Trail—a perfect vacation week
9 DAYS — JULY 16 - 24 PERSONALLY ESCORTED
BUTLER TRAVEL TOURS 70 Acton Rd., Chelmsford, Mass. 01824
Dial 256-2234

What can we add to a Living Section that already includes everything from George Frazier's razor-sharp commentary to Erma Bombeck's housewife wit?

Ann Landers.

The Boston Globe.
Morning/Evening/Sunday. For Home Delivery, call 288-8000

Telephone Exhibit At Museum

Now open at Boston's Museum of Science is an enlarged and renovated telephone exhibit containing first-of-a-kind units shown nowhere else in the country, the Museum has announced.

Moved to a new location on the Museum's terrace level, the ever-popular exhibit uses color, light, and motion to dramatize development in telephone service. In keeping with an age of phone-itis, even the explanations for individual demonstrations are given by phone, 37 being employed to give 28 different messages.

The exhibit is sponsored by New England Telephone Company with the cooperation of Bell Telephone Laboratories and Western Electric Company. New England Telephone has sponsored an exhibit, changed and updated from time to time, since the Museum first opened in 1951.

According to Robert W. Stokes, assistant vice president for public relations at the company, "This exhibit is designed to offer information for every age level. We know it will be popular because there were three million plays a year on the former Test Your Telephone Voice unit alone."

A prominent feature of the exhibit is a new wall map of the United States that indicates the flexibility of the telephone network. After dialing one of 15 possible area codes, the visitor can follow the progress of the call through lights flashing across the map. If all visitors dial the same code number simultaneously, the calls will go through alternate routes.

This computerized demonstration, especially designed for the exhibit, is a simplified version of the actual Bell System network in which six million billion connections are possible.

Another unit explores integrated electronics. It is topped by a revolving model of an integrated circuit enlarged 50 times. The steps in the production of circuits as well as actual materials and circuits under magnifiers and microscopes are shown.

The third new unit in the exhibit concerns the growing of quartz crystals, a process developed by the Western Electric plant, North Andover. A large simulated autoclave in which crystals are grown rotates above a display that highlights the growth and use of crystals as a telephone component.

Among the popular units repeated in the new exhibit are:

Test Your Telephone Voice, the unit that plays back the visitor's voice and evaluates its volume;

Play Tic-Tac-Toe With a Computer, an updating of an ancient game;

How Your Telephone Works, portraying the conversion of sound to electric current and back to sound.

The entire exhibit is controlled by a custom-designed solid-state computer and voice playback installation, the only one of its kind in the country.

Holiday

(Continued from Page One)

The popular Clan MacPherson band will be giving its presentation in the evening just before the fireworks.

A new feature this year will be the demonstration by the New London Blue Militia which will be firing the Andover Historical Society cannon. This event will also precede the fireworks display.

The Merrimack Valley Bottle Club will be on hand to present an antique bottle show.

An art show is planned by the Andover Artists Guild.

The 4-H Boots and Saddle Horse club will present a horse show beginning at 1 p.m. at the field near Rogers Brook.

Contests planned include a wheels decorating event at 1 p.m., mini-olympics at 1:30, both events scheduled for the park and a watermelon eating contest at 4 p.m. in the Playstead.

Among the rides to be offered for the youngsters are pony rides, a train ride and fire truck.

All the offerings will be available at a minimum cost, Lewis reports. The event is planned annually as a family affair, thus prices are kept to a bare minimum.

Assisting Lewis on the planning committee are Mrs. Mary Ellen Osgood, William Martin, Francis P. Reilly, George Heseltine, James MacLeod, John Obert, Fred Teichert, Robert McQuade and Roger W. Collins.

LEGAL NOTICES

TOWN OF ANDOVER
BOARD OF APPEALS
PUBLIC HEARING

A public hearing will be held in THE HALL, SECOND FLOOR, MEMORIAL HALL LIBRARY, ANDOVER, MASSACHUSETTS on THURSDAY, JULY 6, 1972 at 7:30 P.M. on the petition of STEPHEN R. DULY, 181 Lowell Street, Andover for a variance from the requirements of Article VIII, Section V.A. of the Zoning By-Laws to permit an addition to an existing structure with less than the required front and rear setbacks. Premises affected (residence and law office) are located at 181 LOWELL STREET, ANDOVER in a Single Residence B district and shown on Assessors' Map #88 as Lot 5.

S. MARCUS SWEET, Chairman
BOARD OF APPEALS

Dates of issue:
June 22 & 29, 1972

TOWN OF ANDOVER
BOARD OF APPEALS
PUBLIC HEARING

A public hearing will be held in THE HALL, SECOND FLOOR, MEMORIAL HALL LIBRARY, ANDOVER, MASSACHUSETTS on THURSDAY, July 6, 1972 at 7:30 P.M. on the petition of HENRY R. HIMBER, 219 Salem Street, Andover for a variance from the requirements of Article VIII, Section V.A. of the Zoning By-Law to permit an addition to existing structure with less than the required front setback. Premises affected are located at 219 SALEM STREET, ANDOVER in a Single Residence C district and shown on Assessors' Map 27 as Lot 16.

S. MARCUS SWEET, Chairman
BOARD OF APPEALS

Dates of issue:
June 22 & 29, 1972

TOWN OF ANDOVER
BOARD OF APPEALS
PUBLIC HEARING

A public hearing will be held in THE HALL, SECOND FLOOR, MEMORIAL HALL LIBRARY, ANDOVER, MASSACHUSETTS on THURSDAY, JULY 6, 1972 at 7:30 P.M. on the petition of HARRY C. MITCHELL, 90 Robbins Road, Arlington, Massachusetts for a special permit under Article VIII, Section IV.B. 31 of the Zoning By-Laws to operate a professional horse farm (not a riding stable). Premises affected are located at 36 ROCKY HILL ROAD, ANDOVER, in a Single Residence C district and are shown on Assessors' Map 63 as Lot 12.

S. MARCUS SWEET, Chairman
BOARD OF APPEALS

Dates of issue:
June 22 & 29, 1972

TOWN OF ANDOVER
BOARD OF APPEALS
PUBLIC HEARING

A public hearing will be held in THE HALL, SECOND FLOOR, MEMORIAL HALL LIBRARY, ANDOVER, MASSACHUSETTS on THURSDAY, July 6, 1972 at 7:30 P.M. on the petition of JOHN E. DELOURY and GEORGE MOREY, 439 South Main Street, Andover for a variance from the requirements of Article VIII, Section V.B.8 (dimensional requirements) and a special permit under Article VIII, Section IV.B.27 to permit construction of a contractor's yard and building. Premises affected are located at 46 LOWELL JUNCTION ROAD, ANDOVER in an Industrial A district and shown on Assessors' Map 159 as Lot 14.

S. MARCUS SWEET, Chairman
BOARD OF APPEALS

Dates of issue:
June 22 & 29, 1972

Some people say all this talk about a power shortage is a lot of rubbish.

They're right. Because, without enough electricity, a lot of the things that make a mess of our lives would be piling up on us at the rate of 3.5 million tons a year. It takes a lot of energy just to clean up after ourselves.

Take the recycling of waste materials. Discarded cans, papers, bottles, old automobiles—in fact, most of the refuse that fills our trash barrels and litters our landscape—can be converted to useful ends by electric energy.

We will also be using more and more electric power to purify the water we drink and to clean the air we breathe.

That's why we're working now to provide the kind of facilities it will take to not only clean up the world we live in but to keep it that way. Remember, it's as important to us as it is to you... because we live here, too.

People like you working to make life a little better.

MASSACHUSETTS ELECTRIC
New England Electric System
477 ESSEX ST., LAWRENCE
TEL. 683-9511

ANDOVER SMALL ENGINE SERVICE
FEATURING
Ariens and Jacobsen Power Equipment
Columbia and Staiger Bicycles
• SALES & SERVICE •
100 SCHOOL ST.
ANDOVER
475-4525

GAL
ICES
F ANDOVER
OF APPEALS
HEARING
ring will be held
SECOND FLOOR,
IALL LIBRARY,
SSACHUSETTS on
ULY 6, 1972 at
the petition of
DULY, 181 Lowell
r for a variance
ements of Article
.A. of the Zoning
ermit an addition
tructure with less
ed front and rear
ises affected (re-
law office) are
OWELL STREET,
Single Residence
shown on Asses-
as Lot 5.
SWEET, Chairman
RD OF APPEALS

972

F ANDOVER
OF APPEALS
HEARING
ring will be held
SECOND FLOOR,
IALL LIBRARY,
SSACHUSETTS on
ly 6, 1972 at 7:30
etition of HENRY
219 Salem Street,
a variance from
ts of Article VIII,
f the Zoning By-
lt an addition to
ure with less than
ont setback. Pre-
l are located at
REET, ANDOVER
sidence C district
Assessors' Map

WEET, Chairman
RD OF APPEALS

972

F ANDOVER
OF APPEALS
HEARING
ring will be held
SECOND FLOOR,
IALL LIBRARY,
SSACHUSETTS on
ULY 6, 1972 at
the petition of
MITCHELL, 90
Arlington, Mas-
a special permit
VIII, Section IV.B.
ning By-Laws to
ofessional horse
ding stable). Pre-
are located at 36
OAD, ANDOVER,
sidence C district
n on Assessors'
12.
WEET, Chairman
RD OF APPEALS

972

ANDOVER
OF APPEALS
HEARING
ring will be held
SECOND FLOOR,
ALL LIBRARY,
SSACHUSETTS on
ly 6, 1972 at 7:30
tition of JOHN E.
GEORGE MOREY,
Street, Andover
from the require-
cle VIII, Section
sional require-
ecial permit under
ection IV.B.27 to
uction of a con-
and building. Pre-
are located at 46
CTION ROAD, AN-
dustrial A district
Assessors' Map

SWEET, Chairman
RD OF APPEALS

972

SERVICE

uipment

cles

CE •

4525

Beacon Hill Observations

By Bill Kirtz

John J. Droney may turn out to be just another sacrificial lamb, but right now he's still kicking.

The only thing the 61-year-old Middlesex County district attorney says he's sacrificing in challenging U.S. Senator Edward Brooke is five months of his time.

"I'm going to win," claims the amible, hard-line prosecutor who helped manage John F. Kennedy's first campaign. "And I'm the only Democrat who can. I'm very confident. If we discuss issues and records, Brooke can't survive."

Mr. Droney, whose hearty manner belies a tough stand on the law and order issue, earlier this month won his party's endorsement over seven rivals.

Even if he wins the September Democratic primary, though, how does he think he can beat the man who rolled up impressive victories in campaigns for Secretary of State, state Attorney-General and (in 1966) U.S. Senator?

Because, Mr. Droney contends, the incumbent has lost touch with the people who elected him.

"Brooke has drifted away from what should be his first concern," says Mr. Droney, "making homes and streets safe. And he isn't fighting for business. The contracts aren't coming in. We should be getting everything. My slogan is 'Massachusetts first.'"

While his secretary was on the phone ordering bumper stickers, the challenger outlined the lessons he feels he's learned as chief law enforcement officer for the county with one-fourth of the state's 5.6 million population.

He hammers Sen. Brooke for being concerned with prisoners' rights when, as Mr. Droney puts it, "people are prisoners in their own homes."

He wants more curbs on Fourth Amendment bans on unauthorized searches and on Fifth Amendment protection against self-incrimination.

"As interpreted today," Mr. Droney argues, "these Amendments hurt drug enforcement. Brooke has voted against the last two nominees to the U.S. Supreme Court. But the Supreme Court is trying to achieve a balance between society's rights and an individual's rights. In the last 15 to 20 years, the decisions have been made against society."

The district attoreny condemns liberals with erasing obscenity laws "while there is fear in the cities," with stressing prisoners' rights while "failing to protect the people who kept their contract with society."

"High taxes, unemployment and safety will be my campaign themes," he says. Arguing that he's picked up significant Republican support in four successful campaigns for his present job he says, "the people trust me."

He never intended to get involved in politics.

After World War II combat action, he returned to his native Cambridge to make use of the law degree he'd earned, with honors, from Suffolk University. But he ran into an old sports buddy who introduced him to a fellow Navy veteran who wanted to run for Congress: John F. Kennedy.

JFK and his father talked him into taking the job of campaign manager, though Mr. Droney says it was more luck than organization which helped young Kennedy win his first campaign. But he took time out from his law practice to work on Kennedy's successful 1952 Senate fight.

John J. Droney

In 1956, Mr. Droney joined the district attorney's office part-time, was later named first assistant, and, in 1959, was appointed district attorney by Governor Foster Furcolo. He's since been elected four times; one of his current assistants is Mr. Furcolo, whose political career was ruined by Crime Commission probes prosecuted by then - Attorney General Brooke.

Mr. Droney, although hailed at his party's convention this month as a man who has "never-known defeat," finished third in a four-way fight for the Democratic gubernatorial nomination eight years ago.

That's not necessarily grounds for despair, though, Mr. Brooke himself was defeated in his first three bids for public office. And in his first outing, he lost tries for both the Republican and Democratic nomination for state Representative.

Whatever happens this fall, Mr. Droney can only lose one party's fight.

Igoe Finishes Aero Course

James W. Igoe, 25 Vine St., has completed the Aeronautical Maintenance Technology Course at East Coast Aero Technical School, Hanscom Field, Lexington. where he prepared for the Federal Aviation Agency examination to become a licensed Airframe and Powerplant Technician. He is the son of Mr. and Mrs. William J. Igoe.

Since 1937, the National Urban League has placed 3,738 minority youth apprentices in the building and construction trades under the Manpower Administration's Apprenticeship Outreach Program.

Andover Home Improvement Const.
Major and Minor Repairs
Roofing - Gutters - Masonry - Painting
- Custom Building on Porches -
Playrooms - Additions - Alterations
Aluminum Windows - Doors - Enclosures
Residential & Commercial Maintenance
Guaranteed Workmanship - Free Estimates
For Appointment - G. K. Cutler - 475-6669

Clean, Cool Comfort
Install This
Kelvinator
ROOM AIR CONDITIONER
in any
style window!

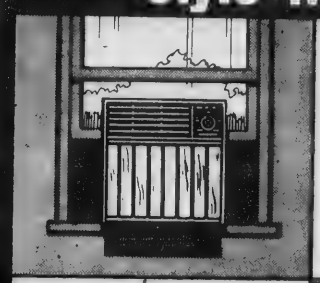

Double-Hung Windows
Window lowers to within 10" of sill. Side panels complete installation.

Sliding Windows
Mounting slot lets window close within 3¾" of jamb. Secure installation.

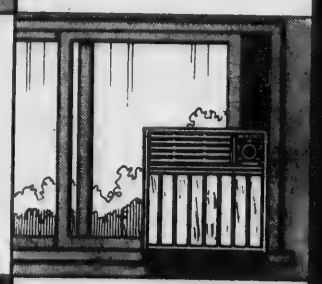

Casement Windows
Minimum window width 14 9/16". Installation permits maximum light.

Can be installed through-the-wall!
6,000-8,000 BTU/HR. AS LOW AS... $169.95
SLIGHT INSTALLATION CHARGE
PHINNEY'S
TELEVISION, INC., ANDOVER
27 BARNARD ST. TEL. 475-1175

ANDOVER
Beverage Mart
On The Municipal Parking Space
Imported & Domestic
BEERS - WINES
and
LIQUORS
475-8311
Fred Yunggebauer, Mgr.

Daniel's INC.
151-161 Essex Street
Downtown Lawrence
Now we are open Tues., Thurs. and Fri. nights for your convenience.
Style is one thing . . . price is another . . . fit is something else. When you get ALL THREE . . . that's VALUE. You'll find it all at Daniel's.

SALE!
Come in now for fine selection of dressy and casual shoes. Special group —
$10.90
2 pairs $20
Choose from FAMOUS Names such as: • Florsheim, • Geppetto • Air Step • SRO • Front Row • Bandolino • Familaire • Nina — AAAA to C to Size 11 — a rainbow of colors.

Women's Flat Heels

A fine selection is waiting here for you with names such as: • BASS • MIMICS • BANDOLINO • DANIEL GREEN • STRIDE RITE • N & M
$7.90
2 prs. $15

MEN'S SHOES
The High and the Low of it — all is reduced.
$10.90
and
$14.90

Famous brandnames at ridiculously low prices.
Not every style in every size, but a fine selection.

All Women's Sandals Reduced $2

Bandolino
Here is just one of many cushion innersole sandals, N-M-W; white, brown, multi-color. Style shown: To size 11.
— also — fine selection of children's and women's sandals.
Free parking just two minutes from our door at the corner of Jackson and Methuen Sts.

Wait A While

Relief for the mosquito problem will not be possible this year for rather apparent reasons, but with a little effort some may be due in the year ahead if everyone remembers the itching, scratching of the spring-summer in the comfortable Autumn days of October.

The town meeting in October may have before it adoption of a mosquito control project for 1973. It will allow for planning and inclusion in a program for next year, with the hope for continued action on Andover's borders by Wilmington and Tewksbury, as well as initiation of action by North Andover.

The problem was brought before the selectmen a few weeks ago by some interested citizens, who sought relief this year. The selectmen and town manager looked into the matter rather thoroughly since, and, Monday night, reported that combatting of the problem this year would represent a "too little, too late," effort.

Spraying at this time of year is not recommended, since the chemicals now permitted have little residual effect, thus would be rendered useless within 24 hours of application.

Chairman Robert A. Watters of the selectmen impressed upon the audience Monday night that the matter is considered important and if some relief could be offered this year, his colleague would consider it.

But experts have informed local officials the best hope is for the rains to cease, to gain some relief from the pestiferous insects, since mosquitoes need moisture to exist. Based on early experience, however, it seems more likely the building inspector will grant a permit for an Ark, rather than the weather changing.

The petitioners seeking relief seem satisfied that the selectmen will place before the voters a plan for positive action in the year ahead.

As explained Monday night, our concern must be with the mosquito yet to come.

According to the life cycle, the prolific monsters being swatted this year have already proliferated next year's crop which is lying dormant in swamps and wetlands awaiting next year's stinging season.

With proper treatment during the winter, some of the sting of next year's spring can be spared, it is felt.

Hopefully the buzzing of the summer will not have been silenced sufficiently by the time the Autumn comfort of the October town meeting has set in.

We anticipate more opposition from those who are conservation minded before then. It has been token to date.

Attempts will be made to impress the fact that next spring may be dry, thus the problem abated, and even Jimmy the Greek wouldn't give odds on that.

There will be discussion of birds, harming of useful insects, etc.

But, somewhere, we recall, there's something about a balance of nature, and right now we'd like to see the scales tipping back to humans rather than mosquitoes.

Reciprocity

We have to respect Selectman Alan French for his stand on the Lawrence connector road. The connector is proposed from Route 93 to downtown Lawrence and Andover has been asked to give its reaction.

Monday night, the selectmen, on a majority vote, said to the state department of public works and the City of Lawrence, a connector road was O.K. provided it is beneficial to Andover.

This is a little bit like saying we are in favor of motherhood and opposed to sin.

Selectman French, however, refused to leave himself and the town open to a position on the road.

Despite all the precautions contained in the final vote, namely that the town has another shot at rejecting the proposal before any final plans, the way now appears open to firm planning of a connector road.

Regardless of our opinion of the value of such a road as an intercommunity path of benefit to both communities, Mr. French's position is much more clear than that of his colleagues.

More positive stand, based on the Voorhees report paid for by the town would have been better than the rather vague decision made Monday.

Maybe Lawrence will give Andover permission to tie West Andover into its trunk sewer line, provided the city can examine the effluent before it enters the pipe.

★★★★★★★★★★★★★★★★★★★★★★★★★

SO PROUDLY WE HAIL! Next Tuesday, July 4, marks the 196th anniversary of this nation's independence. Marking this anniversary, we salute the brilliance of our National Emblem, tattered at times through almost two centuries by strife, civil and global, yet still the symbol of our strength, and the sacrifice of many to preserve the liberty and freedom of the founding fathers.

★★★★★★★★★★★★★★★★★★★★★★★★★

What Our Readers Say

To the Editor of the TOWNSMAN:

Notice of a petition for mosquito control brought by Mrs. Lynch, and containing 700 signatures, appeared in the TOWNSMAN just after the conclusion of a fine community action ecology program. The petition also follows the banning of D.D.T., and a thoughtful letter to the TOWNSMAN written by Mrs. Joan Gilliatt on the many ways we can be ecology-minded citizens.

No one can deny that the wet weather has brought us a scourge of hungry mosquitoes, but some patience and fortitude on our part this year may save us much grief in the next few years. Insect repellent does work if you're having a party outdoors. So do slacks and long sleeved shirts.

In early May some small hopeful Brownies brought bluebird houses to hang in our orchard. Proud of their project, the little landlords asked if they could come back in the fall to check on their summer tenants. How could we tell them that we haven't had a bluebird on the land for 6 or 7 years? D.D.T. is not the only injurious spray. All effective, long-lasting sprays kill birds, fish, and many of our helpful insects. Also, most of the insecticides used in mosquito control, while reducing the immediate horde of mosquitoes, build up new species which are resistant to any insecticide.

The July issue of the Massachusetts Audubon News has a comprehensive article on Mosquito Control which I urge the 700 signers of Mrs. Lynch's petition to read carefully. From it I quote: "The taxpayer pays for a program whose main benefits are enjoyed by a small and influential minority; the public as a whole suffers from a general, intangible degradation of the environment which is clearly apparent only to the more environmentally aware."

Jane Grant
62 Osgood Street

Off The Top Of The Desk

We have had several additions to make to our list of idiotic things youthful vandals are doing around town since our comments of a week ago.

One, however, stands out.

In Ballardvale there is a caution sign posted for motorists informing of a deaf child in the area.

Youthful marauders obliterated the warning with a paint bomb this past week.

Downright stupidity.

Among the new fads on Cape Cod this summer is the seeking of old bottles.

Collectors are obtaining old maps and following old stone walls to seek out treasures on weekends.

Bottle collecting can be a valuable hobby if the right glassware is obtained, and collectors are having a grand time on the Cape from apparent reports.

Just think in another lifetime Andover's long debated landfill may become a mecca for such activity.

For hockey fans and National Hockey league owners who were

(Continued on Page 31)

Down the Years with The Townsman

75 Years Ago - June, 1897

The telephone station will stay at its present quarters and another one will be built at Allen's Drug Store. This should settle the local controversy and provide better service in the center of town.

The driveways leading to the Stowe and John Dove schools are to be concreted, a much needed improvement.

This evening there will be a band concert and strawberry festival in the Osgood District at the residence of Fred Way. The Tewksbury Brass Band will entertain.

The Cuban Giants and a team from Phillips Academy met in a baseball game this past week with a tie score resulting.

The driveway at the residences of Messres Curran and Joyce in Frye Village are being macadamized by the contractors who are constructing the state highway.

50 Years Ago - June, 1922

Tree Warden Berry and gang of men began cutting down the trees near the Swift estate on Main street this week. The trees were badly damaged by the ice storm last winter and must be removed for construction of the new road.

American Legion Post 8 has completed plans for the annual town observance of the Fourth of July and invites all residents to remain in Andover for the holiday festivities.

Over 280 members of the Alumni Association attended annual Punchard reunion held in town hall Friday night.

James H. Eaton of Central street is one of 11 qualifiers in the Intercollegiate Golf Tournament now being held at the Garden City Links in New York.

More than a dozen pots and pie plates have been left at town hall since the May breakfast. Owners have been asked to pick them up as soon as possible.

25 Years Ago - June, 1947

The new bath house at Pomps pond has been opened and put to use. The four-in-one building, for young girls, women, young men and men, has cement floors which should withstand wear better.

Jack Sherman, Andover's delegate to Boys State at Amherst, is elected state auditor.

Selectmen ask Boston and Maine to take action relative to accidents or near accidents at Andover stops. Seven persons nearly hit by State of Maine express while alighting from late night train in Ballardvale.

The library feels the time has arrived for disposing of the many caps, gloves, mittens and other winter wearing apparel left unclaimed and will do so, if none are picked up by the end of the week.

Opera Garden Players begin rehearsal for presentation of the "Pirates of Penzanze," to be presented in August.

10 Years Ago - June, 1962

More than 2,300 of a possible 2,400 children received their second dose of Sabin Polio vaccine administered by the Board of Health last week.

Selectmen and school committee in disagreement over what ground cover is. School board wants high school area loamed and seeded, selectmen want sufficent material to keep dust down.

West Parish church appoints board of deacons to study church and parish setup. Rev. Howard A. Andrews, has submitted his resignation as pastor of the parish and the board of deacons was among the recommendation he made.

Mr. and Mrs. Oswald Tower honored on the observance of their 50th wedding anniversary.

Over 600 youngsters register for playground activities as the annual summer program opened Monday.

WALK-UP WINDOW OPENS AT 8 A.M.

Bring In Your Friends or Relatives... And*

TAKE HOME SUMMER COMFORT!

Free

2 FAMOUS WESTINGHOUSE ROOM AIR CONDITIONERS!

Plug in like a lamp. Quick mount "Kit". Each unit has 3-speed fan, eleven-position thermostat, adjustable directional louvers, 5-year replacement warranty, plus Westinghouse "Cool Assurance Plan" (if Westinghouse service can't fix your air conditioner on the spot they'll loan you one of theirs until they fix yours). Each unit 6,000 BTU'S, 115 volts, 9 amps. Height 12-7/16", width 19-1/4", depth 16-11/16", weight 63 lbs.

GET 2 OF THESE FULL FEATURED WESTINGHOUSE ROOM AIR CONDITIONERS FREE

HERE'S ALL YOU HAVE TO DO...

BRING IN YOUR FRIENDS OR RELATIVES* TO DEPOSIT

- $6,000 FOR EIGHT YEARS IN AN INVESTMENT SAVINGS ACCOUNT.
- OR $9,000 FOR FIVE YEARS IN AN INVESTMENT SAVINGS ACCOUNT.
- OR $12,000 FOR FOUR YEARS IN AN INVESTMENT SAVINGS ACCOUNT.
- OR $15,000 FOR THREE YEARS IN AN INVESTMENT SAVINGS ACCOUNT.

OR YOU CAN ALSO GET 2 AIR CONDITIONERS FREE IF YOU BRING IN SEVERAL FRIENDS OR RELATIVES TO DEPOSIT THE REQUIRED AMOUNT, WITH A MINIMUM OF $3000 IN EACH ACCOUNT.

EACH OF YOUR FRIENDS GETS THE HIGHEST LEGAL INTEREST RATE

*MEMBERS OF YOUR HOUSEHOLD EXCLUDED

Arlington Trust company

Arlington Trust is insured by the Federal Deposit Insurance Corporation, an agency of the United States Government.

ANDOVER OFFICE IN SHAWSHEEN PLAZA

OBITUARIES

C.W. Holland Retired Executive

Chester W. Holland, 120 Chestnut St., retired executive vice president of the former Andover National Bank, died Sunday at Lawrence General Hospital after a long illness. He was 90.

Mr. Holland was born in Woburn, Jan. 20, 1882. He was a graduate of Woburn High School and from Burdette College in 1898.

He began his financial career with the J. C. Page Co., of Boston, later going to the Boston Clearing House Association and then to the First National Bank of Boston. He joined the Andover National Bank in 1912 as a cashier and eventually worked his way up to executive vice president.

Along with this, Mr. Holland was vice president and director of the Essex Savings Bank, a director of the Merrimack Valley National Bank, successor of the Andover National Bank. He was a former president of the National Bank Cashier's Association, and president of the Suburban Banker's Association. Mr. Holland also was a member of the executive committee of the Massachusetts Banker's Association, and a member of the advisory board of the Federal Reserve Bank of Boston.

He was a former treasurer and director of the Andover Visiting Nurse Association, a long time member of the Andover Finance Committee, a former director of the Lawrence Co-operative Bank and the Morris Plan Bank of Lawrence.

Mr. Holland was a former trustee of the Andover Village Improvement Association, and an honorary member of both the Bank Officers' Association of Boston, and the Appalachian Mountain Club. He was long associated with the National Association of Watch and Clock Collectors. He also was a member of the South Church.

He is survived by a son, Robert C. Holland of Andover; a daughter, Clara H., wife of Elwood Chase of Bethesda, Md.; four grandchildren and four great grandchildren.

The funeral was held Wednesday at 2 p.m. at the Lundgren Funeral Home, 18 Elm St. Burial was in Spring Grove Cemetery.

Memorial donations may be made to the Bon Secours-Lawrence General Joint Hospital Building Fund, Inc.

WINFIELD P. WARREN

Private funeral services were held Monday at the Lundgren Funeral Home, for former local resident, Winfield P. Warren, 84, of Dorset, Vt., who died Friday in Putnam Memorial Hospital, Bennington, Vt.

Burial was in Ridgewood Cemetery, North Andover.

Mr. Warren was a resident Dorset, Vt. for 17 years.

Mr. Warren was born in North Andover, May 20, 1888. He was retired from the former Champion Paper Company.

He was a member of the Zion Episcopal Church, Manchester Center, Vt., and Grecian Lodge AF&AM.

He leaves his wife, Hannah E. (Dewhirst) Warren; a son, Richard D. of Andover; a daughter, Mrs. Mary W. Richmond of Cranford, N.J.; four grandchildren and two great grandchildren.

Services For Mother, Daughter

Graveside services were held in Forest Glade Cemetery, Somersworth, N.H. this week for a daughter and her mother.

Services were held Saturday for Miss Catherine A. Stewart, 66, 104 Salem St., who died suddenly Tuesday, June 20 at Lawrence General Hospital and Wednesday for Mrs. Alvine I. (Edmond) Stewart, 87, who died at Cole's Nursing Home, Monday after a long illness. She was the widow of Charles Stewart.

Miss Stewart was born in Somersworth, N.H. and was a retired secretary formerly employed at Phillips Academy. She graduated from Radcliffe College in 1927. She was active in the Andover Consumers Cooperative and the Methuen Organ Hall.

Mrs. Stewart is survived by a niece, Mrs. Doris Littlefield, of Dover, N.H.; a nephew, Norman Neal of Springfield and several greatnieces and greatnephews.

HECTOR A. LEFEBVRE

NORTH ANDOVER - Hector A. Lefebvre, 73, 233 Middlesex St., a fireman for 41 years, died Friday, June 23 at the Lawrence General Hospital after a short illness.

Mr. Lefebvre was born in North Andover, Aug. 8, 1899. He retired from the North Andover Fire Department in 1964. Before his appointment as a permanent fireman in 1942, Mr. Lefebvre was a volunteer, he worked for the Brightwood Mills, the Davis and Furber Machine Co., and Bill's Auto Service.

The veteran firefighter attended St. Michael's Church and belonged to the Holy Name Society of that parish.

Surviving is his wife, the former Agnes Carney; three daughters, Catherine, wife of Henry Rockwell of Bradford, Frances, wife of Roman Wingbermuehle of St. Louis, Mo., and Mrs. Bernice Summers of West Palm Beach, Fla.; a son, Robert J. Levebvre of North Andover; a sister, Miss Florence Lefebvre of North Andover; a brother, Omer Lefebvre of Lawrence; 13 grandchildren and six great grandchildren.

A funeral Mass was celebrated Monday morning at 9 o'clock in St. Michael's Church. Burial was in Holy Sepulchre Cemetery.

Memorial contributions may be made to the American Cancer Society, 174 Central St., Lowell.

MRS. JOSEPH WOHLHIETER

Mrs. Gertrude H. (Koester) Wohlhieter, 71, 16 Harvard Road, died Saturday at the Woodland Nursing Home, Methuen, after a long illness. She was the widow of Joseph W. Wohlhieter.

Born in Newark, N.J. on Aug. 12, 1900, she lived in Andover for 16 years. She was a member of the Livingston Presbyterian Church, Livingston, N.J.

Surviving is a daughter, Miss Marion Wohlhieter of Andover; a son, William J. Wohlhieter of San Pedro, Calif.; two brothers, Harold Koester of Andover and William T. Koester of Lakewood, N.J., and a sister, Miss Martha M. Koester of New York City.

A graveside service was held at Fairmount Cemetery, Newark, N.J. where burial took place.

Marriage Intentions

The following marriage intentions have been filed at the office of the town clerk:

John J. Michaud, 125 Main St., and Sandra J. Adamczyk, 18 Sylvan Drive, Chelmsford.

Ronald P. Suduiko, 8 Lansbury Lane and Kathleen Marie Gile, 39 Leeds Terrace, Lawrence.

Stephen R. Knott, 40 Lovejoy Road and Teresa Puzio, 40 Lovejoy Road.

Joseph R. Eskel, 90 Woburn St., Wilmington and Carol J. Moodie, 65 Greenwood Road.

James H. Davis, Jr., 63 Oak St., North Billerica, and Sharyn R. Lynch, 37 Gray Road.

Henry G. Rulon-Miller, Constitution Hill, Princeton, N. J. and Karla M. Haartz, Route 206, Center 15, Princeton, N. J.

Alan T. Gorrie, 108 Summer St. and Patricia W. Hayes, 29 First St., North Andover.

Charles W. May, 84 Maple Ave., and Mary R. Callahan, 124 Farnham St., Lawrence.

Kevin C. Gailey, 386 Marbleridge Road, North Andover and Linda E. Delaney, 39 Pearson St.

John B. Sewall, 4 York Road, Winchester and Karen Tragor, 90C Washington Park Drive.

Francis W. Marcoux, 55 Hartford St., Natick and Barbara G. MacLellan, 90 Poor St.

William W. Staniar, Old Woodsville Road, Pennington, N. J. and Dale Susan Barraclough, 16 Arcadia Road.

John T. Hill, 6 Constitution Way, Methuen and Donna E. Spinney, 18 Pasho St.

Richard E. Mullett, 20 Harding St. and Susan F. Parker, 33 Ballardvale Road.

CLASSIFIED AD TAKER
CALL 475-1943

Buying Survey Scheduled

Questions on consumer buying and home improvement expectations will be asked in this area by Bureau of the Census interviewers during the first two weeks of July, according to Arthur G. Dukakis, Acting Director of the Bureau's Data Collection Center in Boston.

The survey is taken four times yearly as part of a nationwide effort to collect information as a guide to Federal agencies and other groups in developing programs on consumer spending patterns.

A sample of residents here will be asked if they expect to buy a house, car, or major appliance during the next year and if they have made home improvements and repairs during the last three months and any planned for the future.

Results of the last survey, taken in April, showed an increase in the number of households expecting to buy houses, major appliances, furniture, and carpets over expectations reported in the January survey. However, expectations to buy new cars and to make home improvements were not significantly changed.

Information supplied by individuals participating in the survey is kept confidential by law, and will be published only in the form of statistical totals.

Births...

CALLENDER - A daughter, Elizabeth Alexa, Monday, June 5 at The Boston Hospital for Women, Boston, to Mr. and Mrs. Jonathan F. Callender of 32 Holden Green, Cambridge. The mother was Cynthia Bennett of Andover. The family includes a daughter, Katherine.

SOHIGIAN - A daughter, Lisa Ann, June 16, at Beverly Hospital, to Mr. and Mrs. Haig Michael Sohigian, Jr. of Beverly. The maternal grandparents are Mr. and Mrs. Leon Joseph Roversi of Andover. The paternal grandmother is Mrs. Anna Sohigian of Lynn.

FARRAGHER - A son, Tuesday, June 20, at Lawrence General Hospital to Mr. and Mrs. John D. Farragher, 96 Maple Avenue. The mother was Barbara Richards.

WEBB - A daughter, Cheri Lynn, Wednesday, June 21, at Lawrence General Hospital to Mr. and Mrs. William Webb, 9 Kenilworth St. The mother was Janice Roman.

DiFRUSCIA - A son, R. Louis, Wednesday, June 21, at Lawrence General hospital to Mr. and Mrs. Rocco DiFruscia, 90 Edgelawn Ave., North Andover. The mother was Eileen Lynch.

DRIBEN - A son, David, Friday, June 23, at Lawrence General Hospital to Mr. and Mrs. Paul Driben, 10 Poplar Terrace. The mother was Elaine Frankel.

GOODMAN - A son, Friday, June 23 at St. Joseph's Hospital, Nashus, N.H., to Mr. and Mrs. Elliott Goodman, 168 Cypress Lane, Nashua. The mother was Andra Joyce Goddess, daughter of Mr. and Mrs. Matthew Goddess, 70 Nesmith St., Lawrence. The paternal grandparents are Mr. and Mrs. George Goodman, 4 Joyce Terrace. The family includes a daughter, Robin Beth, 2.

LEMAY - A son, Saturday, June 24, at Bon Secours hospital to Mr. and Mrs. Thomas Lemay. 143 Pleasant St., North Andover. The mother was Sandra Hildonen, R.N.

MILLER - A daughter, Patricia Lee, Saturday, June 24, at Lawrence General hospital, to Mr. and Mrs. Barry Miller, 27 Belmont St., North Andover. The mother was Jacqueline Kennedy.

BLANDINI - A son, Monday, June 26, at Lawrence General hospital to Mr. and Mrs. Vincent Blandini, 950 Johnson St., North Andover. The mother was Sylvia Bly.

YOU CAN REMEMBER —WITHOUT GRIEF

Three people tell you how God's ever-presence helped them to see that qualities like kindness, love, and intelligence are eternal.

Broadcast this week over many stations including:

SUNDAY
10:15 A.M. WLLH
1400 KC LOWELL

the TRUTH that HEALS
A Christian Science radio series

WE WOULD LIKE TO CARE FOR YOUR INSURANCE

Study it. Plug any gaps. Watch over it. And keep you up-to-date. Ours is a total service - for the individual, business or both. All lines including life.

SMART & FLAGG
The Insurance Office
FOR OVER 100 YEARS
Olde Andover Village – 93 Main St. – At The Arch – 475-6161

Lundgren
FUNERAL HOME
Member THE ORDER OF THE GOLDEN RULE
DONALD E. LUNDGREN
ELM STREET ANDOVER 475-2072
ESTABLISHED IN 1840

LANE-ALLEN
FUNERAL HOME
68 PARK ST. ANDOVER
TEL. 475-1516
FREDERICK E. ALLEN & SON
FUNERAL DIRECTORS
Serving Greater Lawrence, Methuen, Andover, North Andover, and Salem, N. H.

umer buying
ent expecta-
in this area
ensus inter-
e first two
ccording to
Acting Di-
's Data Col-
ston.
en four times
a nationwide
rmation as a
gencies and
veloping pro-
spending pat-

sidents here
ey expect to
or major ap-
next year and
me improve-
uring the last
y planned for

last survey,
showed an
ber of house-
buy houses,
urniture, and
ctations re-
uary survey.
ns to buy new
me improve-
significantly

lied by indi-
g in the sur-
ntial by law,
ed only in the
otals.

• •

A daughter,
Monday, June
Hospital for
Mr. and Mrs.
ler of 32 Hol-
bridge. The
ia Bennett of
ly includes a
.

aughter, Lisa
everly Hospi-
s. Haig Mich-
Beverly. The
ents are Mr.
seph Roversi
ternal grand-
nna Sohigian

son, Tues-
awrence Gen-
Mr. and Mrs.
er, 96 Maple
r was Barbara

ughter, Cheri
June 21, at
Hospital to
liam Webb, 9
e mother was

son, R. Louis,
21, at Law-
spital to Mr.
DiFruscia, 90
orth Andover.
Eileen Lynch.
n, David, Fri-
at Lawrence
o Mr. and Mrs.
oplar Terrace.
laine Frankel.
son, Friday,
seph's Hospi-
, to Mr. and
man, 168 Cy-
a. The mother
oddess, daugh-
Mrs. Matthew
nith St., Law-
l grandparents
George Good-
ace. The family
ghter, Robin

son, Saturday,
cours hospital
homas Lemay.
North Andover.
andra Hildonen,

ghter, Patricia
ne 24, at Law-
spital, to Mr.
Miller, 27 Bel-
Andover. The
eline Kennedy.

son, Monday,
rence General
d Mrs. Vincent
nson St., North
her was Sylvia

North Andover A While Ago

75 Years Ago - June, 1897

The transit mail between this town and Georgetown and Boxford ceased Wednesday. Carrier Spofford reports the arrangement is meeting with much disatisfaction.

Sutton's Mills closed last night in order to complete the necessary improvements in the water service. It is expected that the mill will resume operations early next week.

Principal J. C. Flagg has closed his service to the high school and will accept a position at Milton Academy in the fall.

It is said that the postal inspector has made a favorable report on the moving of the post office to the Main street block.

After this week, and until September first, the centre grocery store of T. A. Holt and Co., will open evenings for trade only Tuesday and Saturday.

50 Years Ago - June, 1922

St. Paul's won the shield and Trinitarian Congregational won the cup at the second annual Interchurch Field Day held at Yunggebauer's Grove Sunday.

A car reported stolen in Lawrence was found in a field off Johnson Street with the five tires, battery, horn, bumper and tools taken.

An Old Timer's concert will be a feature of the St. Paul's Church fair scheduled for tonight.

An inquest has been ordered into the deaths of two boys killed in a bicycle accident at Stevens corner.

Students of the Merrimack, Bradstreet, Farnham and Pond Grammar schools receive diplomas in exercises in Stevens Hall.

25 Years Ago - June, 1947

Attractive old style costumes owned by the North Andover Historical Society are modelled during annual summer meeting of the organization.

Local mill workers receive huge sums as annual vacation payrolls are paid. Nearby summer resorts will feel the influx on the weekend.

Elaborate plans for the Night Before the Fourth celebration at the Community Center include a parade, entertainment to be capped off by a gigantic bonfire.

The Board of Public Works will sell the pumping equipment in the temporary shed at Marblehead and Sutton streets. The pumps were used to receive water from Lawrence during the relining of the town's water mains the past two years.

The annual sidewalk construction program will get underway as soon as Chapter 90 reconstruction of Water street is completed.

10 Years Ago - June, 1962

New Route 495 has a way of affecting the tax roles. Several bills sent out by the tax collector have been returned as undeliverable. Owners had small parcels of property in the Mass. Avenue area which were taken for the new road.

Selectmen ask County Commissioners to remove hazardous curve at Salem and Appleton streets in laying out Salem street for a Chapter 90 project.

Staff Sgt. Edward M. Dargen, 37 Third St., promoted to lieutenant in the state police.

The Board of Health has requested residents to refrain from burning rubbish in barrels since it is becoming a serious health factor, they feel.

The town playground program will open for the season Monday with a new area in operation. The Chadwick Street playground will make five supervised play areas for the children of the community.

Two Receive Master's Degrees

NORTH ANDOVER - James J. Gurka, 11 Silsbee Road and Madelyn M. Montgomery, 102 Peters St., were recipients of master's degrees at commencement exercises June 24 at Pennsylvania State University.

Gurka received an M.S. degree in meteorology.

Miss Montgomery received her master's in mathematics.

ATLANTIC CITY
4 Big Days -- Aug. 17-20
Ride the boardwalk carriages. Enjoy a harbor cruise.
Spectacular entertainment on the Steel Pier. See Ice Capades. Delightful all-day tour to Cape May
A tour to make you forget your woes.
BUTLER TRAVEL TOURS 70 Acton Rd., Chelmsford, Mass. 01824

$$ SAVE $$
VINYL SIDING
OR
ALUMINUM SIDING
Do yourself a favor and find out about the many advantages of siding. Now at low cost.
FOR FREE ESTIMATES
TEL. 688-6887
R. J. HANCOCK CONSTRUCTION COMPANY, INC.

DOWNTOWN LAWRENCE
Most Major Stores are now OPEN 3 NIGHTS Every Week!
TUESDAY! THURSDAY! FRIDAY!
TUESDAY! THURSDAY! FRIDAY!
CHERRY & WEBB 237 Essex St.
DISCOUNT TOWN 125 Essex St.
LAMEY WELLEHAN 331 Essex St.
A. B. SUTHERLAND CO. 309 Essex St.
DANIEL'S 159 ESSEX ST.
GRAD'S 285 Essex St.
LAWRENCE FURNITURE 540 ESSEX ST.
TOWN TOGGERY 425 Essex St.
KAPS 381 Essex St.
RUSSEM'S 295 Essex St.

Never use a bigger fuse than the electrical system in your home calls for, the Insurance Information Institute warns.

FORMAL RENTALS

classic formal wear . . . for proms, weddings, parties and other Spring festivities

Come to Elander & Swanton to be properly fitted by our tailor and your rental is certain to fit as your own formal wear would.

Shown is the classic Summer White Jacket. It is also available in Wine, Blue, Gold Maize and solid White.

Master Charge · Bank Americard

Elander & Swanton

54-58 MAIN ST., ANDOVER · CONVENIENT CREDIT ACCOMMODATIONS

EASY PARKING NO METERS

Fashion Show, Luncheon Is Scheduled

Friends of the American Cancer Society are presenting a luncheon - fashion show on Tuesday, Oct. 3, at the Sheraton Rolling Green Motor Inn in Andover. Alfred Fiandaca, the prominent Boston couturier, will be featured.

Volunteers from all of the towns in the Merrimack Valley have been organized and are soliciting contributions from the business and professional people of the community. These contributions will be noted as ads and professional pages in a book to be published in conjunction with the Autumn luncheon - fashion show. The book will also present aims, some of the many accomplishments, and further goals of the Merrimack Valley American Cancer Society.

Further information on tickets for the luncheon-fashion show will be available in the near future.

On Dean's List

David K. Godin, son of Mr. and Mrs. F. Kenneth Godin, 9 Avon St., has achieved Dean's list status at Nasson College, Springvale, Maine.

Mrs. Robert F. Lampe, Jr.

Lampe - Hicks

The Lutheran Church of Honolulu, was decorated with pink and white carnations, daisies and roses for the June 24 wedding of Miss Rae Ellen Hicks, daughter of Mr. and Mrs. Donald G. Hicks of Centralia, Ill. to Robert Frederick Lampe, Jr., son of Mr. and Mrs. Robert F. Lampe, 25 Hemlock Road.

Rev. Howard Corry officiated.

Given in marriage by her father, the bride wore an A-line silhouette gown of silk organza with an Empire bodice and sheer bishop sleeves, trimmed in Venise lace and satin ribbons. Her illusion veil was trimmed with a band of Venise lace. The bride carried a colonial bouquet of white carnations, baby's breath and pale pink roses.

Miss Candace Klau, a college classmate of the bride, from Brookfield, Wis., was maid of honor. Miss Susan Lampe of Andover, sister of the bridegroom, served as bridesmaid.

The attendants wore gowns of white flocked nylon lined with orchid and matching bows as head pieces. They carried colonial bouquets of pink roses, white daisies, baby's breath and orchids.

Robert Lampe, Sr. father of the bridegroom, served as best man. James Vaughn, of Honolulu, Hawaii, served as usher.

For her daughter's wedding, Mrs. Hicks wore a pink polyester gown trimmed with cut out lace flowers. She had a corsage of white orchids.

The mother of the bridegroom wore a pale green silk shantung gown with an embroidered beaded neckline. She had a corsage of white orchids.

Following a reception at the Halekulani Hotel, Honolulu, the couple left on a wedding trip to the outer islands of Hawaii. They will reside in Honolulu.

The bride is a graduate of Centralia, Ill., High school and Valparaiso, Indiana University. She was a teacher in the Centralia, Ill., school system.

Mr. Lampe is a graduate of Concordia Preparatory school, Bronxville, N.Y., and Valparaiso University where he was a member of Phi Delta Theta fraternity. He is presently stationed at Schofield Barracks, Honolulu.

Hold Supper

The Andover - Georgetown Branch of the American Association of University Women held their annual Pot Luck Supper recently at the home of Mrs. Mary K. Hervol. The officers leaving their terms of office were honored. Mrs. Mary K. Hervol, outgoing president, was presented with a gift. Also honored were Mrs. Mary Lou Rentschler, past vice-president (membership), Mrs. Patricia Stead, past treasurer, and Mrs. Mary E. Hocknell, past publicity chairman.

The new officers for the coming year include: Mrs. Barbara Loughner, president; Mrs. Ruthann Budrewicz, vice-president (program); Mrs. Suzanne McGrail, vice-president (membership); Mrs. Aileen Morrissey, treasurer; Mrs. Elizabeth Langan, secretary; Mrs. Carol Hinkel and Mrs. Patricia Howes, fellowships co-chairmen; Miss Lynda Godwin, publicity and newsletter; Mrs. Esther Feier, legislative chairman; Mrs. Judith Yelle, study group coordinator; Miss Marion Dugdale, historian; Mrs. Audrey Gorman, chairman of hostesses; Mrs. Betty Bascom, the community; Mrs. Patricia Gorton, cultural interests;

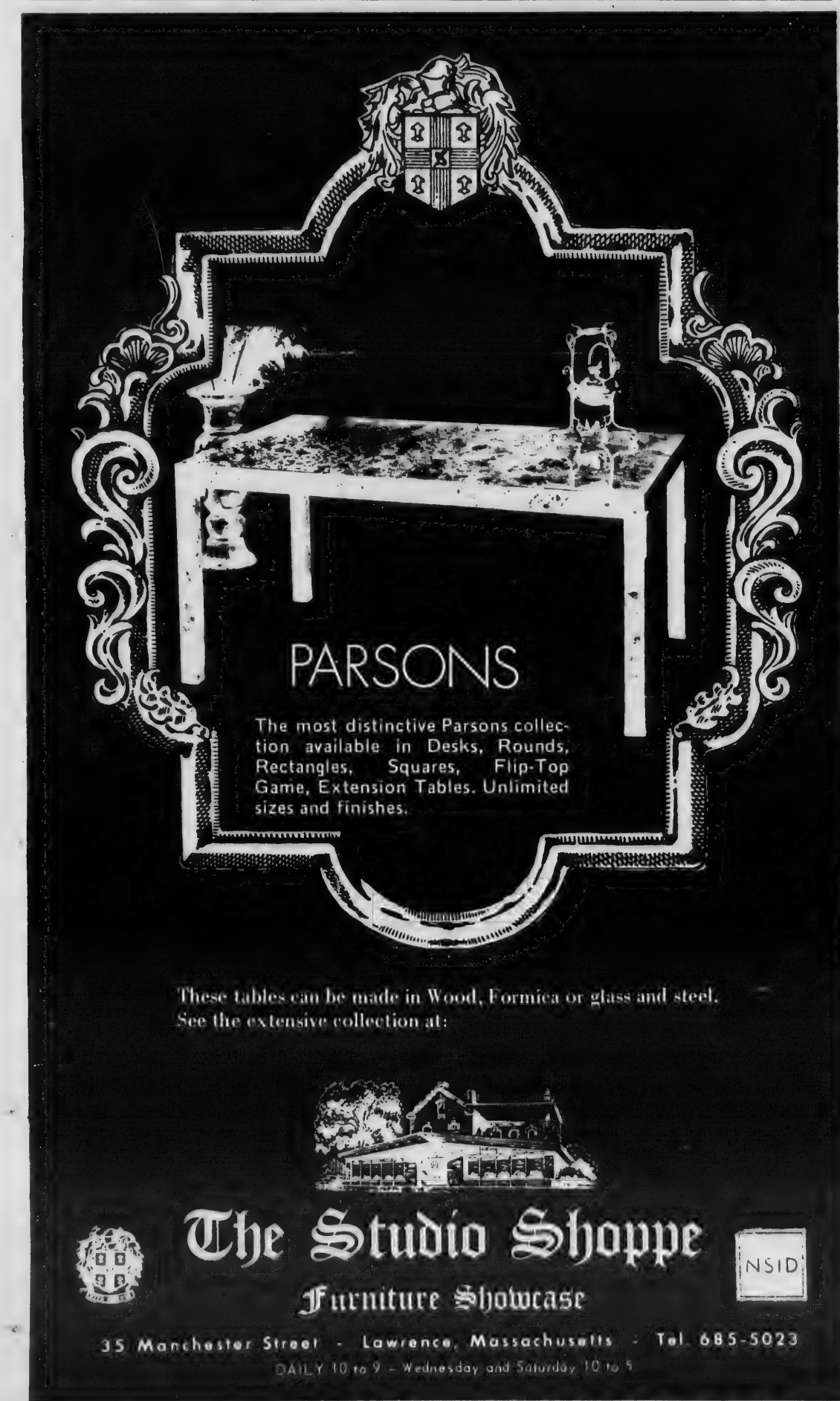

HATE HOUSEKEEPING? - WELL, WHO DOESN'T

The most complete housecleaning service in the area now available for your convenience.

You provide the house and problems. We'll do the rest.

One trial visit will convince you to join our expanding clientele. Just in time for the Spring holidays.

No Contracts - No Commitments - No Obligation

FOR COMPLETE INFORMATION NOW CALL

DEPENDABLE CLEANING SERVICE

475-4967

PRESENTED SCHOLARSHIPS. Recent Andover High school graduates were presented $1,000 scholarships by the Andona Society. Recipients were Kathleen Corry and Michael Hanlon shown here with Mrs. John Perlowski, president of the organization.

Andona Presents Scholarships

At the 113th commencement of Andover High School, Michael Hanlon, son of Mr. and Mrs. James Hanlon, 39 Linwood St., and Kathleen Corry, daughter of Mr. and Mrs. Robert Corry, 48 River St., were each the recipient of a $1,000 scholarship given by the Andona Society. Michael will be attending Northeastern University, and Kathleen will attend the University of Massachusetts.

The Andona Society sponsors several important fund raising activities during the year, the proceeds of which are spent for scholarships and programs beneficial to the youth of Andover.

Michele Rohmer

September Wedding Planned

Mr. and Mrs. Edward F. Rohmer, 15 Smithshire Estates, announce the engagement of their daughter Michele, to Mr. Robert Turner, son of Mrs. Ann Turner, 56 Saunders St., North Andover, and the late Robert Turner.

Miss Rohmer, a graduate of Andover High School and Northshore Children's Hospital, is employed at Lawrence General Hospital.

Her fiance, who was educated at North Andover schools, is Commander of V.F.W., Post 2104 of North Andover and is employed with Eugene Northam of North Andover.

A September wedding is planned.

On Dean's List

Miss Annmarie Babicki, 24 County Road, achieved Dean's List status with High Honors at the end of her freshman year at Mount Ida Junior College, Newton Centre.

College Newcomers Party Set

The College Age Newcomers' Club, a group sponsored by the Andover, North Andover Newcomers' Club, is planning a "Meet and Greet Party" to be held on July 9, 2 p.m., at the home of Mr. and Mrs. Russell Holt, 65 Cross St.

It is hoped that through this group the students of college age whose families are new to the area will have a chance to meet people of their own age.

Those interested in attending the party should call Mrs. Holt or Mrs. Arthur Tower.

Subscribe to the TOWNSMAN

Josef's
OF ANDOVER
Roffler Sculptur Kut
Hair Pieces
Musgrove Building
FREE PARKING
8:30 to 6:00: Sat 'til 5:00
CLOSED MONDAY
For Appt. Call 475-9424

VACATION CLOSING
We will be closed for vacation
July 3rd thru July 8th
Reopening Monday July 10th
The Dame Shop
48 MAIN STREET ANDOVER
THE TRULY FEMININE SHOP

Andover savings

Happiness Won't Buy Money . . . .

. . . But money invested in a fast growing account here at Andover Savings Bank can add a large measure of happiness and security to your daily living.

OPEN OR ADD TO YOUR ACCOUNT WITH US RIGHT AWAY!

LATEST DIVIDEND

TERM DEPOSIT CERTIFICATES
TWO YEAR 6 % per annum
ONE YEAR 5 3/4% per annum
Guaranteed Rates $1000 Minimum

90-DAY NOTICE ACCOUNTS
5 1/2 % per annum

REGULAR ACCOUNTS
5 1/4 % per annum

DIVIDENDS EARNED FROM DAY OF DEPOSIT TO DAY OF WITHDRAWAL, COMPOUNDED DAILY AND PAID MONTHLY

Andover savings bank
INCORPORATED 1834

3 convenient offices

ANDOVER
61 MAIN STREET

NORTH ANDOVER
108 MAIN STREET

METHUEN
547 BROADWAY

Patriotic Tribute

An evening of patriotic music with Kenneth Wilson playing the great pipe organ of the Hammond Castle, Gloucester, will be presented on Saturday evening, July 1 at 8:30.

A copy of Mr. Wilson's latest album made at the castle, will be presented to the member of the armed forces who has travelled the longest distance to attend the concert. Reservations should be made in advance by telephone to the castle box office, or ordered by mail, enclosing payment of two dollars for each ticket, and stamped addressed-return envelope if you wish the tickets mailed.

WEST STREET MOTORS

SUNDAY
COME TO
WEST STREET MOTORS
AND SELL YOURSELF
A BRAND NEW
OLDSMOBILE OR AN
EXCELLENT USED CAR
NO SALESMEN
SEE 'EM SUNDAY—BUY MONDAY

METHUEN ← BROADWAY RTE. 28
West Street Motors
WEST ST.
OLDSMOBILE 134 OVER 45 YEARS OF RELIABILITY
OPEN TILL 9 P.M. — SAT. TILL 5 P.M. — 683-8775
HAVERHILL ST., RTE. 110
LOWELL ST.
ESSEX STREET, LAWRENCE

Mrs. Nicholas Imboden

Imboden - O'Brien

Miss Kathryn O'Brien, daughter of Mrs. Joseph R. O'Brien and the late Mr. O'Brien of Andover and Rye, N.H. became the bride of Nicholas Imboden, son of Mr. and Mrs. Adolf Imboden-Mengis of Visp, Valais, Switzerland at a 2:30 p.m. cermony in St. Theresa's Church, Rye, N.H.

Rev. Gustav Mengis from Visp, Switzerland, uncle of the bridegroom, officiated.

The bride, given in marriage by her cousin, John H. Hawkes of White Plains, N.Y., wore a gown of white organza trimmed with Venice lace and a chapel length train.

Miss Nancy Warlick of Andover was maid of honor. She wore a pink voile gown with Enpire waist and carried a bouquet of pink flowers.

J. Patrick Dowd of Norwood, N.J. served as best man and Kevin M. Cleaver of Huntington, N.Y. was usher.

For her daughter's wedding, Mrs. O'Brien wore a long, pink and green print voile gown.

Mrs. Imboden had a gown of beige silk.

Following a reception at the Rye Beach Club, the couple left on a wedding trip to Nantucket.

They will reside at Fort Lamy, Chad, Africa, where Mr. Imboden will work with the United Nations development program, as a professional officer.

The bride is a graduate of Andover High School and Mount Holyoke College.

The bridegroom is a graduate of Universite DeGeneve, Geneva African Institute and the Fletcher School of Laws and Diplomacy at Tufts University.

Graduates With Honors

Frances S. Boches, daughter of Milton Boches and the late Shirley G. Boches, 22 Hemlock Road, and a graduate of Lowell High School, received the Bachelor of Arts degree from Wellesley College, Wellesley, at the 94th commencement held at the college on Saturday, June 3.

Eleanor Holmes Norton, chairman of the New York City Commission on Human Rights, delivered the main address. More than 400 members of the class of 1972 were awarded degrees by Ruth M. Adams, outgoing president of Wellesley College.

Miss Boches received her degree with high honors in molecular biology.

She was named a Wellesley College Scholar in recognition of high academic achievement and elected to associate membership in the Wellesley College Chapter of Sigma Xi.

Her activities at the college included undergraduate research during the summer of 1971. She also was active in the Wellesley College Theatre and served as a representative of her dormitory to the senate of the College Government Association.

On a fellowship, she will continue her studies toward the Ph.D. degree in biochemistry at the University of Pennsylvania.

It's CAMPER WEEK
At
Park-Hegarty Volkswagen
COME ON OUT AND SEE
ALL OF THE MODELS ON DISPLAY

Powered by a new 1700-cc twin-carburetor engine, Volkswagen's 1972 Campmobile rates as one of the most versatile go-anywhere vehicles on the road — serving variously as living room, dinette, kitchen and bedroom while on vacation, and as a family auto the rest of the time. Designed to "sleep" two adults and two children, the Campmobile's optional pop-top provides a five-foot-long upper berth for a third child.

FREE COFFEE & REFRESHMENTS ALL WEEK

Park-Hegarty Volkswagen, Inc.
248 Haverhill St., Methuen, Tel. 685-3571
AUTHORIZED DEALER

XAS MICHELIN

When you want the best for your imported sports car, you want the Michelin XAS. The Asymmetric Steel Belted Radial.

footprints of safety

- sure braking
- driving stability
- fast steering response

What are Michelin asymmetric treads? Two Michelin asymmetric steel belted radial tires with separate right and left design. They work just like your own "asymmetric" feet. They give balance, stability and better direction.

Stop in today and see how they work

MICHELIN

W. A. SCHLOTT
TIRE COMPANY
160-170 So. Broadway Lawrence
Tel. 685-0771

Exhibition Of Collages At Gallery

Samuel M. Adler, nationally eminent painter and lecturer, is currently exhibiting his collages at the Addison Gallery of American Art, Phillips Academy, for the month of June. It is a small but select exhibition of twenty pieces dating from 1968 through 1970, but one will readily see that through Adler's artistry with pasted cardboard, sometimes thin cloth, glued onto a flat surface and then painted, his compositions become fluid and animated.

Perhaps the proper word for Adler's work is musical, for Adler foresook a professional career in music for art in his early years, yet the former remains in his pictures in a most delightful way. Colors, too, are synchronous to the mood expressed, complementing the rhythms of the planes in their shallow depth.

All of the collages are figural in content, but Adler has abstracted them to the basics lying somewhere between total abstraction and the realm of representation. His surfaces are painterly, yet the low reliefs created by the glued cardboard are definitely sculptural as well, making it most important where the collages hang in relation to the existing light.

In an age of "instant careers" it is interesting to the viewer of Adler's collages (it is unfortunate his paintings at this time could not be shown) that his first exhibition was at age fifty; only two years before this he had destroyed all his paintings. In 1959, he again destroyed a whole year's output. Since then he has made up for his late start. To date, he has had sixteen one-man shows and is represented in 165 national and regional exhibitions, 23 foreign exhibitions, while his work is represented in 23 museums in America in their permanent collections.

At present he is teaching at New York University and lectures widely.

The Addison Gallery is open free to the public Mondays through Saturdays from 10 - 5 p.m.; Sundays 2:30 - 5 p.m.

Russell Presents CMA Awards

President of the Association of Massachusetts Assessors, William Russell, C.M.A. of Andover, presided at the annual summer conference and along with Rollins Robinson, C.M.A. of Shrewsbury presented 12 Assessors with their C.M.A. designations. This is the highest award conferred upon an assessor by the profession, it signifies a mark of excellence in the profession.

It is given only after having passed a very stringent set of qualifications, covering all phases of the assessing and appraisal process. Those receiving the C.M.A. designation were Henry Corbin of Salem, Walter Groszyk of Salem, Ralph Dodge of Acton and Saugus, Anthony Krzeminski of Wilmington, Dante Volpe of Wakefield, John Nolen and Lew Trembley of Tewksbury, Edward McKay of Lynnfield, Richard Weaver of Middleboro, Foster Grant of Beverly, Donald Stone of Haverhill and Wayne Skinner of Danvers.

The high esteem that this designation holds is noted by the fact that only 30 assessors in the entire Commonwealth presently hold the designation. C.M.A. stands for Certified Massachusetts Assessor.

Petrie Awarded Aero Certificate

Marshall A. Petrie, 73 Memorial Circle, has completed the Aeronautical Maintenance Technology Course at East Coast Aero Technical School, Hanscom Field, Lexington, where he prepared for the Federal Aviation Agency examination to become a licensed Airframe and Powerplant Technician.

Upon graduation Mr. Petrie was awarded an East Coast Aero Technical School Honors Certificate for an outstanding record of scholarship and performance.

Subscribe to the TOWNSMAN

WOODWORTH MOTORS, Inc.
Shawsheen Square, Andover
CADILLAC TEL. 475-6200
CHEVROLET

COMPACT CARS

71	CHEVELLE MALIBU Super Sport	$2795
71	VEGA Sport Coupe	2095
71	RAMBLER HORNET SST	1795
70	CHEVY II Nova Coupe	2195
70	CONCOURS Estate Wagon	2195
70	FORD Maverick Sedan	1595
70	VOLKSWAGEN 2 door Sedan	1595
69	CHEVY II Nova Coupe	1795
69	VOLKSWAGEN 2 door Sedan	1395
67	CHEVELLE Concours Wagon	1395
65	CHEVELLE Malibu Sedan	595

MANY OTHERS TO CHOOSE FROM

We learned a lot from our $36,000 mid-engine Porsche 917:

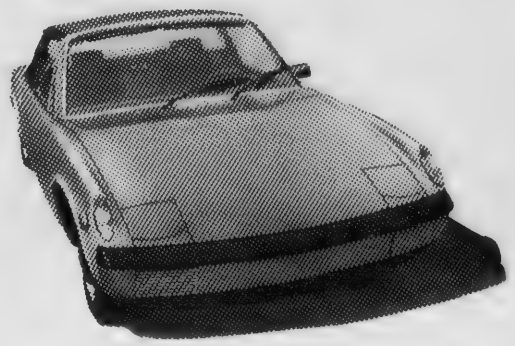

The mid-engine Porsche 914.

The mid-engine Porsche 917 and the mid-engine Porsche 914 can be seen in the movie "LeMans."

Park – Hegarty Porsche Audi, Inc.
222 Lowell St.
Lawrence 686-9743

PORSCHE AUDI AUTHORIZED DEALER

COUNT YOUR VACATION SAVINGS with these DEALS

TRADIN' TALK TIME! AT TAYLOR BUICK

HERE IS A GOOD REASON WHY YOUR NEXT CAR SHOULD COME FROM US!

FANTASTIC SUMMER SAVINGS

YOUR BEST BUYS

HERE ARE 6 MORE GOOD REASONS

WHIT HASELTON
Asst. Sales Manager

FRANK QUAGLIETTA

KEN ABOUD

RON SMITH

EVERETT OSER

BRAD KELLEIGH

GM MARK OF EXCELLENCE

All Our Used Cars Are Carefully ✓ ✓ Double Checked For Safety and Reliability

See Whit—Frank—Ken—Ron—Everett or Brad for Your New Buick Or One of These Fine Used Cars

LOW PRICES—LOW DOWN PAYMENT
LOW MONTHLY TERMS—"ON THE SPOT" FINANCING
IMMEDIATE DELIVERY . . .

'72 BUICK Skylark 4 door sedan. Factory A/C	$3600	'70 CHEVELLE Malibu 2 dr. hdtp., vinyl roof and blue vinyl int.	$2045
'69 BUICK LeSabre Custom 2 dr. hdtop. Vinyl roof & vinyl interior	$2295	'68 CHEVROLET Bel Air Sedan	$1450
'70 BUICK LeSabre Custom Convertible Auto., Power steering	$2895	'67 CHEVROLET Impala 2 door hardtop. Air Conditioned	$1350
'69 CADILLAC Coupe DeVille. Am FM stereo, black vinyl roof	$3400	'65 FORD Country Squire Wagon. 6 passenger	$750
		'70 FORD Torino 2 door hardtop, black vinyl roof	$1895
'63 CADILLAC Coupe DeVille. Auto., power steering, brakes	$645	'67 MERCURY Voyager Wagon. 9 passenger	$1250
'71 DATSUN 1200 Coupe, only 8,000 miles	$1595	'68 CHEVROLET Caprice 4 door hardtop. Automatic, power steering	$1650

MANY MORE TO SELECT FROM

TWO DECADES OF SERVICE

RAYMOND D. TAYLOR

Away back in 1952 I came to Lawrence and opened my BUICK Dealership. Thanks to you, the motoring public business grew so fast that in 1960 we had to enlarge our showrooms and our service facilities. Today we are one of the largest exclusive BUICK Dealerships in all of New England. I firmly believe that the Buick slogan "When better automobiles are built, Buick will build them," is as true today as it was fifty years ago. You can buy a 1972 BUICK at Ford, Chevy and Plymouth prices. "Wouldn't you really rather have a BUICK?"

Raymond D. Taylor

TAYLOR BUICK-CO., INC.
TEL. 683-9571
599-603 SO. UNION ST., LAWRENCE

Serving the Merrimack Valley Continually for Nineteen Years

the BIG W

WILMINGTON FORD

the BIG W

"PINTOLAND" U.S.A.

1972 Pinto

$1899 DELIVERED

123 PINTOS IN STOCK
ALL COLORS, MODELS AND VARIED EQUIPMENT

$99 DOWN OR EQUIVALENT TRADE

$57.50 PER MONTH

$99 is the total down payment, $57.50 is the total monthly payment on pre-approved credit for 36 months. Total time price is $2070. Deferred payment price is $2169. Total finance charge is $270. Annual percentage rate is 9.31.

"MAVERICKLAND" U.S.A.

1972 MAVERICK

$2099 DELIVERED

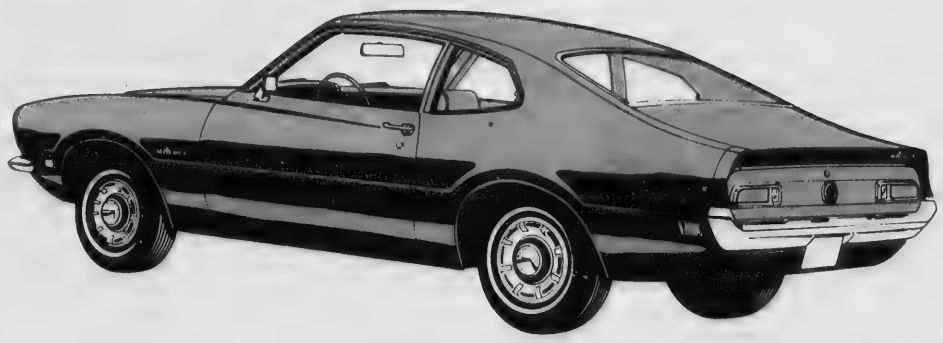

$99 DOWN OR EQUIVALENT TRADE

$63.89 PER MONTH

153 MAVERICKS IN STOCK
ALL COLORS, MODELS AND VARIED EQUIPMENT

$99 is the total down payment, $63.89 is the total monthly payment on pre-approved credit for 36 months. Total time price is $2300.04. Deferred payment price is $2399.04. Total finance charge is $300.04. Annual percentage rate is 9.31.

Open Saturday, July 1 & Monday, July 3 for your buying convenience

the BIG WILMINGTON FORD

VISIT OUR 14 ACRE SHOWCASE TODAY!!

RTE. 38 WILMINGTON opp. WILMINGTON PLAZA, 658-6800 BOSTON LINE, 944-0000

SALES AND SERVICE, 70 BAYS. OPEN EVERY NIGHT UNTIL 10

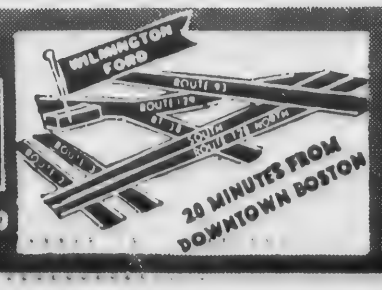

Off The Top

(Continued from Page 22)

fluffing off the fledgling World Hockey Association, events of recent weeks have had a rather eye-opening effect.

The signing of Bobby Hull to a long term player-executive contract this past week, certainly gives the organization big league status.

John McKenzie's decision to jump the Bruins didn't hurt matters either.

With the prospect of Ted Green and Ed Westfall joining the New England Whalers, the Boston attraction will have added stature.

•

Registrar of Motor Vehicles David J. Lucey has issued the following message:

"Popular words today are concern, involvement, participation, or in the vernacular of the younger generation, the phrase, 'GET WITH IT.'

"My suggestion to all drivers over the Fourth of July weekend is, 'GET WITH IT.' The stakes are high . . . your life, lives of loved ones, personal injury, expensive property damage, and loss of income.

"Highway safety is you. It is your attitude when you get behind the wheel of a car.

"You can make a contribution this vital weekend. Be concerned! Get involved! Get with it!"

•

About the first week of May the Gypsy Moth begins to appear in Massachusetts and we see the hatching of 300-500 caterpillars from each buff colored egg mass. The caterpillars are brown, hairy, and have five pairs of blue dots and red dots on their backs.

Each of these pests consumes one square foot of leaf area a day; in an eating orgy that lasts more than two months. During this time, more than 400,000 acres of valuable shade, ornamental, fruit, and forest trees are stripped of their leaves. If the Gypsy Moth population were concentrated in Essex County it would take less than 2 months to defoliate the entire county. It may not sound bad, but can you imagine late June without a green tree?

Sometime between the last week in June and mid-July the caterpillars seek a place to pupate. They now change into adults, however they live for only two weeks after they leave behind 300 to 500 offspring for each mating.

The watershed of Newark, New Jersey offers a grim prophecy of what will happen unless people are aware of the danger. In 1968, 116,000 oak trees were killed by defoliation of moths. In 1971 well over 1,000,000 oak trees were killed. A staggering increase, and in only 4 years.

The Gypsy Moth population is contained in the Northeast region of the country. The weather is suitable and the trees they feed on are plentiful. They prefer oak, white and gray birch, willow, linden, apple, and Colorado spruce, and will also eat hemlock and pine. Ash, locust, walnut, and tulip trees are usually not affected.

Gypsy Moths are imported pests and have few natural enemies in this country. The best method of control is by applications of Carbaryl (Sevin) or Methoxychlor at recommended formulations and strength.

If you need any help identifying these insects, or have any questions about control, call Roger Boissonneau at the Essex Agricultural and Technical Institute in Danvers.

Maj. Grove Graduates

Major William J. Grove, Jr., son of Mr. and Mrs. W. Jarboe Grove of 613 W. Second St., Frederick, Md., was graduated with honors June 2, from the U.S. Air Force Command and Staff College at Maxwell AFB, Ala.

Major Grove received intensive training in advanced military leadership, management and the use of aerospace forces. The 10-month course is part of the Air University's professional education system and prepares officers for command and staff positions of greater responsibility. He is assigned to Norton AFB, Calif.

The major, who holds the aeronautical rating of a senior pilot, has completed 15 months of duty in Vietnam.

He is a 1954 graduate of St. Johns High School and received his A.B. degree in economics in 1958 from Colgate University, Hamilton, N.Y. He was commissioned there upon completion of the Air Force Reserve Officers Training Corps program.

His wife, Sidney, is the daughter of Mrs. Joseph J. Tavern of 150 Main St.

Maine Degrees

Andover residents receiving degrees at commencement exercises at the University of Maine recently, included: Janet Ruth Johnston, Nancy Ann Dufton, Susan Irene Paulekas, Gerrard Gordon Petrie, Andrea Smith Wood and Brian Foster Wood.

THE MAGIC NUMBER
685-5000
for Your Rental Car
Yours Truly,
ECONO-CAR
705 Haverhill St., Lawrence

CARS OF THE WEEK

70 CAMARO	2 dr. HT, 6 cyl., auto, radio.	$2395
69 CHRYSLER	4 dr. Sedan, V8, PS, PB, auto, radio, W/W	2095
71 DODGE	DEMON, 2 dr., 6 cyl., auto PS, air cond., extension of Chrysler Warranty.	2695
71 SATELITE	SEBRING, 2 dr. HT, V8, PS, air cond., extension of Chrysler Warranty.	3195
69 PLYMOUTH	FURY III, 4 dr. HT, V8, auto, PS, radio, Air Cond.	1995

Clark Chrysler Plymouth
273 SO. UNION ST., LAWRENCE - 688-6053

WE'RE IN YOUR
Future NOW
FORD
TORINO
MAVERICK
PINTO
Mustang

LTD C/SQUIRE 10 Pass.	GRAN TORINO	MAVERICK 4 DR. SEDAN	PINTO WAGON
With: air cond. tinted glass, deluxe rack. 400 engine, w/s/w tires, vis. group.	2 Dr. H.T. With: air cond. tinted glass, vinyl int., C.O.M. trans. power steering, wheel covers.	With: 200 C.I.D. engine, vinyl int. C.O.M. trans., w/s/w tires accent group.	With: 2000 cc engine, 4 speed trans. w/s/w tires, front disc brakes.
List $5266	List $3907	List $2678	List $2428
You Save $950.00	You Save $506.00	You Save $205.00	You Save $154.00
You Pay $4316	You Pay $3401	You Pay $2473	You Pay $2274
Delivered Stk # 7160	Delivered Stk. # 2110	Delivered Stk. # 2077	Delivered Stk. # 7390

SHAWSHEEN MOTOR MART
Ford 39 HAVERHILL ST., ANDOVER, MASS. TEL. 475-0767 Ford

Printing
OF DISTINCTION
The ANDOVER TOWNSMAN
For Your Printing Needs
CALL 475-1943

● Full line of Popular Names
● 1st Line Merchandise ● Latest Fashions
● Dresses - Coats - Sportswear
* Lowest Prices - Greater Savings

off the rack
discount store
77 MAIN ST., ANDOVER, MASS. TEL. 475-4028

SLACKS REG. 14.00 OUR PRICE 7.99
DRESSES REG. 52.00 OUR PRICE 27.99
COATS REG. 75.00 OUR PRICE 40.99

CARRIER'S
ANDOVER ORGANIC FOOD CENTER
24 PARK ST., ANDOVER
Full line of Organic Foods and Natural Food Supplements
PHONE 475-9407

BOUTIQUE HIDE-A-WAY
291 MAIN ST., NO. READING
664-5556
40% to 50% OFF
WOMEN'S SPORTSWEAR
DRESSES, SKIRTS, BLOUSES, COSMETICS & JEWELRY

SULLIVAN'S FURNITURE
226 ESSEX ST., LAWRENCE
Serving Andover For 85 Years
Open Tuesday, Thursday and Friday till 9 P.M.
Free Validated Parking At Rear Entrance of Store
686-6157
"The Leading Furniture Store In Essex County"

ELM ST. AUTOMOTIVE
TEXACO
15 ELM ST. ANDOVER
475-5873
COMPLETE AUTOMOTIVE REPAIRS
Volkswagens, Corvettes & HiPerformance Work Our Specialty

SEE OUR WONDERFUL WORLD OF LIGHTING:
● KYANIZE PAINT
● LIGHTING FIXTURES
● ARTIST'S SUPPLIES
Totally Alive — A New Wallpaper Showroom!
MID-CITY SUPPLY
92 Broadway (near Common St.) Lawrence 688-1848

Richard's TV
48 Water St., North Andover
COLOR SPECIALISTS
●ZENITH & RCA TV
●KELVINATOR APPLIANCES
SALES & SERVICE
682-7137

THE BEVERAGE BARN
SOFT DRINK DISCOUNT CENTER
Dale St., Ballardvale, off Andover St., Andover, Mass.
475 - 8152

THERESA (MANZI) AMORE
SONOTONE
HEARING AIDS
HOUSE CALLS MADE
The Amazing New Sonotone
All in your ear
BAY STATE BLDG. ROOM 315
301 ESSEX ST., LAWRENCE
682-4730

LARKIN LAWNMOWER SERV. INC.
ROUTE 62, NO. READING
Simplicity
LAWN & GARDEN TRACTORS
RIDING MOWERS
ARIENS SNOW BLOWERS
HAHN-ECLIPSE LAWN MOWERS
TORO LAWN MOWERS & SNOW BLOWERS
944-0289 • 664-4100

Featuring — SEIKO WATCHES
KOLSKY JEWELRY CO.
JEWELRY AND GIFTS FOR ALL OCCASIONS
642 Essex Street, Near Hampshire
682-5572

MARINE & TRAILER EQUIPMENT & SUPPLIES
● Venture Tent Trailers
● Scorpian Sail Boats
● Alum. Boats & Canoes
● Outboard Repairs
RECREATION SPECIALISTS
Dale St., Ballardvale
Andover 475-8152

BUSINESS PROFILES

New Soft Drink Discount Center

The soft drink season is upon us! And Andover's answer to it is The Beverage Barn, a new soft drink discount center, where you can buy by the case and save. The Beverage Barn is located in the mill building on Dale Street, off Andover Street in Ballardvale, just opposite Mill Stream Industrial Park, and features the largest selection of soft drinks in New England, all at discount prices.

Think of the convenience! Buy by the case (12 bottles or 24 cans) instead of the usual 6 or 8 packs at the grocery store. You can mix or match cans and bottles. You have your choice of returnable bottles, one-way bottles or cans. All your favorite flavors are there. Just browse among rows and rows of soft drinks and make your selections.

The Beverage Barn has Coke, Pepsi, Fresca, Tab, Cott diet drinks, Moxie, Tower root beer, White Rock and Simpson Springs beverages. Flavors include strawberry, orange, black raspberry, lemon and lime, grape (Concord punch), arf & arf, sarsaparilla, pale dry and diet ginger. Mixers include Tom Collins, quinine water, club soda, lemon, pineapple, etc. plus a new taste treat, coffee soda. You name it - The Beverage Barn has it . . . and at a discount price. Save over a dollar a case and more on all of your favorite flavors.

The Beverage Barn offers special rates for charitable organizations and clubs, on ten cases or more. Home delivery service is also available. Just stop by and pick an order blank, then when you are ready for delivery, simply call in your order.

Richard Cusolito, whose family was the originator of Tower root beer, and Edna Wilton of Andover operate The Beverage Barn. They aim to please, so if you can't find what you want, ask for it. The Beverage Barn is open Mon. - Wed., 10 - 6; Thurs. - Fri., 10 - 7; Saturdays, 8:30 - 5:30. Telephone 475-8152.

CENTURY BARBERS
Rte. 125 No. Andover
Hair Styling
Razor Cutting
687-9696

REUPHOLSTERING
Madison Hill
75 Manchester St., Lawrence
686-7264
o Custom Drapes
o Slip Covers

SUTTON TRAVEL SERVICE, Inc.
Merrimack Valley's Most Experienced Travel Agent. International and Domestic, Tours, Cruises & Resorts. Free Consultations.
1 Lowell St., Andover 475-4251
21 Lawrence St., Law. 686-9521

HILDA'S Hair Stylist
Franchised ESKA Salon
AMPLE HAIR STYLISTS ON DUTY FOR FAST, EXPERT SERVICE
Shawsheen Plaza, Andover
WALK-IN or CALL 475-2531

VOLKSWAGEN SALES & SERVICE
Quality Economy
● SEDANS
● CONVERTIBLES
● WAGONS
● KARMANN GHIA
AUTHORIZED
●SALES●PARTS●SERVICE
Park-Hegarty Volkswagen
(Formerly Harrison-Park Corp.)
248 Haverhill St., Meth. 685-3571

PORSCHE / AUDI
A division of Volkswagen
SALES & SERVICE
Porsche 914/4
Porsche 914/6
Porsche 911 Series
AUDI Super 90
AUDI 100 LS
PARK - HEGARTY PORSCHE/AUDI, INC.
222 Lowell St., Law. 686-9743

ANDOVER CLOCK SHOP
17 Barnard St. 475-0742
Clock Sales & Repairs
Antique & Modern
Full Line of Seth Thomas

JACK SPIRES WALLPAPER & PAINT CO.
205 So. Union St., Law. 683 - 4371
Wallpaper At Discount Prices
We Carry Touraine Paint

One Elm Street 475 - 2929
Valentine
Flowers From The Heart

OUR 103rd YEAR
LORD'S
Quality Shoes since 1869
275 ESSEX ST. LAWRENCE

M. J. KLINOW
"Merrimack Valley's Most Complete Juvenile & Teen-Age Furniture Store"
FREE DELIVERY
■ CRIBS
■ BABY CARRIAGES
■ PLAY-YARD, ETC.
■ MATTRESSES
"Our Every Day Prices Are No Higher Than Discount Prices Elsewhere."
475 ESSEX ST., LAWRENCE 686-3172

DICK'S
TELEVISION & APPLIANCES
Sales & Service
RCA - NORGE - ZENITH - WHIRLPOOL
466 Haverhill St., Lawrence
686 - 3584

BARRON OIL CORP.
Automatic Heating and Fuel Oil
● Allis Chalmers & Hahn Eclipse
● LAWN & GARDEN EQUIPMENT
3 MASS. AVE. NO. ANDOVER 685-5040

Clark
Chrysler Plymouth
688-6053 OPEN EVENING
273 So. Union St., Lawrence

DALRYMPLE OIL CO., INC.
● Heating and Air Conditioning Specilists
● Frigidaire Appliances
244 Broadway, Law. 683-2455

SHAWSHEEN SERVICE
AMERICAN
202 Andover St. Ballardvale
Complete Auto Repairs
Auto Electric Service
475 - 9701

COLUMBIA
Auto Seat Covers
165-167 So. Broadway, Lawrence
● Convertible Tops
● Complete Interior Service
Established 1937
683-2205

Lena's
SUBMARINE SANDWICHES
475-9672
Open 7 days and evenings
46 MAIN ST. ANDOVER

SUPREME CLEANERS OF ANDOVER
1 HR. DRIVE-IN SERVICE
SAME DAY SHIRT SERVICE
REPAIRS & ALTERATIONS
475-6636
Shawsheen Plaza Shopping Center

TRIPOLI BAKERY
MAKERS OF ITALIAN BREAD, ROLLS, PASTRIES
PIZZA SHOP
104 Common St., Law. 682-7754

LEGAL NOTICES

MORTGAGEE'S SALE OF REAL ESTATE

By virtue and in execution of the power of sale contained in a certain mortgage given by Sherwood Homes, Inc., a corporation duly established under the laws of the Commonwealth of Massachusetts, and having its usual place of business at North Andover, Essex County, Massachusetts, to the Essex Broadway Savings Bank, a corporation duly established under the laws of the Commonwealth of Massachusetts, dated July 5, 1968, recorded with North Essex Registry of Deeds, Book 1109, Page 426, of which mortgage the undersigned is the present holder, for breach of the conditions contained in said mortgage and for the purpose of foreclosing the same will be sold at PUBLIC AUCTION, ON THE PREMISES ON THE NORTHEASTERLY SIDE OF WILD ROSE DRIVE, Lot 140, ANDOVER, MASSACHUSETTS, ON TUESDAY, JULY 18, 1972, AT TWO THIRTY O'CLOCK P.M. all and singular the premises described in said mortgage, to wit:

A certain parcel of land, with the buildings thereon, situated on Wild Rose Drive, Andover, Essex County, Massachusetts, and shown as Lot #140 on Section IV, Sheet 1 of "Subdivision and Acceptance Plan, Rolling Green, Clinton F. Goodwin, Reg. Prof. Eng." February 1962, which plan is recorded with North District of Essex Registry of Deeds as Plan #4467, bounded and described as follows:

NORTHWESTERLY by Wild Rose Drive, on a curved radius, in two courses, 71.57 feet, and 78.43 feet; NORTHEASTERLY by Lot #139 on said plan, 145.34 feet; EASTERLY by land of Brunswick Garden Development Corp., on said plan, 235.00 feet; SOUTHERLY by land of John Philips Enterprise, Inc., on said plan, 44.00 feet; SOUTHWESTERLY by Lot #141 on said plan, 248.31 feet.

All as shown on said plan and containing 31,340 square feet, more or less, according to said plan.

Said premises will be sold subject to easements and restrictions of record as shown on said plan.

Said premises will also be sold subject to any and all unpaid taxes and other municipal assessments and liens.

Twenty-Five Hundred Dollars will be required to be paid in cash or certified check by the purchaser at the time and place of the sale. Other terms will be announced at the sale.

ESSEX BROADWAY SAVINGS BANK, MORTGAGEE,
By JOHN P. FITZPATRICK, Treasurer
June 15-22-29, 1972

Commonwealth of Massachusetts
PROBATE COURT
Docket No. 315401

Essex, ss.

To all persons interested in the estate of LOUISE M. GORDON late of Andover in said County, deceased.

A petition has been presented to said Court for Probate of a certain instrument purporting to be the last will of said deceased by HELEN M. COMEAU of Andover in the County of Essex, praying that she be appointed executrix thereof, without giving a surety on her bond.

If you desire to object thereto you or your attorney should file a written appearance in said Court at Lawrence before ten o'clock in the forenoon on the tenth day of July 1972, the return day of this citation.

Witness, JOHN A. COSTELLO, Esquire, First Judge of said Court, this twelfth day of June 1972.

JOHN J. COSTELLO, Register
June 22-29; July 6, 1972

Commonwealth of Massachusetts
PROBATE COURT
Docket No. 214674

Essex, ss.

To all persons interested in the trust estate under the will of WALTER M. LAMONT late of Andover in said County, deceased, for the benefit of FRANCES L. LAMONT AND OTHERS; and to the ATTORNEY GENERAL of said Commonwealth:

The trustee of said estate has presented to said Court for allowance its twenty-second to twenty-fifth accounts inclusive.

If you desire to object thereto you or your attorney should file a written appearance in said Court at Lawrence before ten o'clock in the forenoon on the tenth day of July 1972, the return day of this citation.

Witness, JOHN A. COSTELLO, Esquire, First Judge of said Court, this thirteenth day of June 1972.

JOHN J. COSTELLO, Register
Sweeney & Sargent, Attys.
316 Essex St.
Lawrence, Mass.
June 22-29; July 6, 1972

Commonwealth of Massachusetts
PROBATE COURT
Docket No. 315339

Essex, ss.

To ROLAND ANDREW DEMERS of Andover in the County of Essex.

A petition has been presented to said Court by your wife, MARION L. DEMERS of Andover in the County of Essex representing that you fail, without justifiable cause, to provide suitable support for her; you have deserted her; she is actually living apart from you for justifiable cause; and praying that the Court will, by its order, prohibit you from imposing any restraint on her personal liberty, and make such order as it deems expedient concerning her support, and the care, custody and maintenance of your minor child.

If you desire to object thereto you or your attorney should file a written appearance in said Court at Salem before ten o'clock in the forenoon on the third day of July, 1972, the return day of this citation.

Witness, JOHN A. COSTELLO, Esquire, First Judge of said Court, this seventh day of June 1972.

/s/ JOHN J. COSTELLO, Register.
June 15-22-29, 1972

Commonwealth of Massachusetts
PROBATE COURT
Docket No. 305100

Essex, ss.

To all persons interested in the estate of EDITH FULLER BELL late of Andover in said County, deceased and to the ATTORNEY GENERAL of said Commonwealth.

The executors of the will of said deceased have presented to said Court for allowance their first and final account.

If you desire to object thereto you or your attorney should file a written appearance in said Court at Salem, before ten o'clock in the forenoon on the seventeenth day of July 1972, the return day of this citation.

Witness, JOHN A. COSTELLO, Esquire, First Judge of said Court, this eighth day of June 1972.

JOHN J. COSTELLO, Register
From the office of:
Sherman, Tavenner & Cregg
15 Central St.
Andover, Mass. 01810
June 15-22-29, 1972

TOWN OF ANDOVER
BOARD OF APPEALS
PUBLIC HEARING

A public hearing will be held in THE HALL, SECOND FLOOR, MEMORIAL HALL LIBRARY, ANDOVER, MASSACHUSETTS on THURSDAY, JULY 6, 1972 at 7:30 P.M. on the petition of DORIS BACON, 429 South Main Street, Andover for a variance from the requirements of Article VIII, Section VII of the Zoning By-Laws and a special permit under Article VIII, Section IV.B.24 of the Zoning By-Laws to permit the renewal of a permit to operate existing gasoline service station. Premises affected are located at 429-431 SOUTH MAIN STREET, ANDOVER, in a Single Residence C district and shown on Assessors' Map 82 as Lot 1D.

S. MARCUS SWEET, Chairman
BOARD OF APPEALS

Dates of issue:
June 22 & 29, 1972

Virginia Dare was the first child born in America of English parents.

Cross Coal Co.
EST. 1864
FUEL AND RANGE OIL

BARNARD
Service To Andover Since 1930
REAL ESTATE & INSURANCE AGENCY
ALL INSURANCE FORMS WRITTEN
36 MAIN ST. Cor. BARNARD ST. ANDOVER
TELEPHONES
DAYS 475-0202 EVES 475-0066

You get these exclusive extras when you move by Mayflower!
*PRE-PLANNED AT NO EXTRA COST
*"AIR-RIDE" EQUIPPED VANS
*MODERN PACKING METHODS
*PALLETIZED - VAULT STORAGE
*"ACCREDITED" PERSONNEL
*FREE ESTIMATES - NO OBLIGATION
CALL 685-7111
AERO - MAYFLOWER
LONG - DISTANCE MOVING AGENCY
McLAUGHLIN MOVING & STORAGE
P. F. BEGLEY COMPANY
46 Chandler St. Lawrence, Mass.
PACKING STORAGE - LOCAL & LONG DISTANCE MOVING

BIG TREE REMOVAL
Dead, unwanted trees can be dangerous as well as unattractive. Amalia's expert "get-em-out" service guarantees a complete removal . . . stump and all.
OVER A QUARTER CENTURY OF EXPERT TREE SERVICE
AMALIA
ANDOVER MASS.
475-1848

Summer Dance & Theatre Games
For Boys and Girls
Ages 8 - 12
Tuesday afternoons, 2-4
475-7426

MOONLIGHTER'S DELIGHT
We can help you develop a business of your own which on a part-time basis can rapidly exceed your full-time income. For interview call Shelly Associates.
1-887-2113 (Boxford)

ANDOVER
NEW - EXCLUSIVE:

Exquisite Tri-Level, 3 twin size bedrooms, 2½ baths, family room, gorgeous summer room. 16x32' in-ground swimming pool separate dressing room and ½ bath. **$59,900.00**

ANDOVER - CAPE: 3 bedrooms, 2 baths, Electric kitchen, dining room, living room, den, family room with fireplace, laundry room, 2 car garage. Nicely wooded lot. APPOINTMENT ONLY. **High 40's**

ANDOVER - ONE OF A KIND CONTEMPORARY - Uniquely designed Contemporary Residence in Andover Massachusetts offer to those who desire the very best. Four bedrooms, Custom kitchen with built-ins, Bar-Be-Que. Formal dining room, living room, library, bar, game room, workshop. Indoor heated swimming pool. Priceless view of lake and woods. Landscaped grounds, Privacy. By appointment. **EXCLUSIVE.** **$99,500.00**

NORTH ANDOVER — CUSTOM RANCH - 3 bedrooms, 1½ baths, well equipped kitchen, dining room, living room with fireplace, T.V. room, family room with fireplace, bar utility room, storage room, 2 car garage. Landscaped lot. Appointment only. **Low 50's**

LAND	LAND	LAND:
North Andover	1½ acres	$15,000.00
West Boxford	1 acre	$10,500.00
Wilmington	2/3 acre	$10,500.00

475-4477
HUNNEMAN & Co Inc • REALTORS
IN ANDOVER AT 66 MAIN STREET
Member Multiple Listing Service

ANDOVER - Shawsheen Village

Seven Room Colonial with 3 bedrooms, 2 full baths, formal dining room, a den or family room overlooking an above ground swimming pool. Nice private back yard - detached one stall garage. Taxes $957. **Priced at $36,900**

SCHRUENDER REAL ESTATE

George H. Schruender, Realtor

77 CHICKERING ROAD (Rtes. 125 & 133)

No. ANDOVER, MASS. – Tel. 685-7667

Country Setting

CAPE - Five rooms on first floor plus 2 almost completed rooms on second floor - room off kitchen could be dining room or family room.

NEW Exclusive Listing **$31,500**

The LEE DODD Realty

30 PARK ST. ANDOVER

475-8543

BIXBY'S SPECTACULARS

ANDOVER — NORTH ANDOVER — SALEM, N.H.

West Andover - 4 Bedroom Colonial - Crisp White - Neat - Set on lovely wooded lot on end of circle - 2 car garage - Family room - Formal dining room - 1½ baths - Homey kitchen with eating area. Early occupancy. **$49,000**

Bancroft Area - 4 Bedroom Colonial - Family room could double as in-law apartment. 60,000 sq. ft. of land, perfect for swimming pool, tennis court or formal gardens - Low down payment - Builder will assist in secondary financing. **Asking $50,000**

Salem, N. H. - Custom 6 room Ranch with attached breezeway & garage. Nice woodsy setting - Great for outdoor living with privacy. A-1 condition throughout. **Mid-thirties**

Please call our competent staff for any of your real estate needs. We are most willing to come to your home on consultations, or feel free to drop into our comfortable, air-conditioned office located at Wilson's corner.

Bixby & Co. — The Andovers

The Real Estate People

CALL – **685-6331** – ANYTIME

NEW, NORTH ANDOVER - OFFICE PARK BLDG.

Junction 114 - 125 - Opposite Merrimack College Chapel

REALTORS - Multiple Listing Service

LEGAL NOTICES

MORTGAGEE'S SALE OF REAL ESTATE

By virtue and in execution of the power of sale contained in a certain mortgage given by Sherwood Homes, Inc., a Corporation duly established under the Laws of the Commonwealth of Massachusetts, and having its usual place of business at North Andover, Essex County, Massachusetts, to the Essex Broadway Savings Bank, a corporation duly established under the laws of the Commonwealth of Massachusetts, dated January 29, 1970, recorded with North Essex Registry of Deeds, Book 1148, Page 377, of which mortgage the undersigned is the present holder, for breach of the conditions contained in said mortgage and for the purpose of foreclosing the same will be sold at PUBLIC AUCTION, ON THE PREMISES ON THE NORTHWESTERLY SIDE OF WILD ROSE DRIVE Lot 112, ANDOVER, MASSACHUSETTS, ON TUESDAY, JULY 18, 1972, AT TWO O'CLOCK P.M., all and singular the premises described in said mortgage, to wit:

A certain parcel of land, with the buildings thereon, situated in Andover, Essex County, Massachusetts, and shown as Lot 112, on plan entitled "Resubdivision of Land in Andover, Mass. Sherwood Homes, Inc., Scale 1" - 40', June 17, 1967, James W. Bougioukas, Registered Professional Civil Engineer and Land Surveyor, 32 Primrose St., Haverhill, Mass.," which plan is recorded with North District of Essex Registry of Deeds, as Plan #5710, bounded and described as follows:

SOUTHEASTERLY by the Northwesterly side of Wild Rose Drive, on said plan, on two courses, 62.19 feet and 87.81 feet; NORTHEASTERLY by Lot 113 on said Plan, 235.31 feet; NORTHERLY by Lot 93 on said Plan, 69.37 feet; NORTHWESTERLY by Lots 94 and 95 on said Plan, 147.85 feet; and SOUTHWESTERLY by Lots 95 and 96 on said Plan, 241.15 feet.

Said Lot contains 30,930 square feet, more or less, according to said Plan.

Said premises will be sold subject to any and all unpaid taxes and other municipal assessments and liens.

Twenty-Five Hundred Dollars will be required to be paid in cash or certified check by the purchaser at the time and place of the sale. Other terms will be announced at the sale.

ESSEX BROADWAY SAVINGS BANK, MORTGAGEE,
By JOHN P. FITZPATRICK,
Treasurer

June 15-22-29, 1972

If You Have Thought Of Building

Look At This One First!

It has location, contemporary styling, 3 bedrooms, and has attached carport. Also a two story beamed ceiling living room which gives a feeling of OPEN space. Save yourself the building headaches - inspect this beauty! **$47,500.00**

AND MANY OTHER FINE HOMES

Elm Realty — Realtors

3 MAIN ST. ANDOVER

475-4540

ROBERT DALTON, REALTOR - NORMAN MERRILL, ASSOC.

ANDOVER

21 Acre Farm - Large fenced-in grazing area for horses. Large barn and other buildings. Seven room (3 or 4 bedrooms) Ranch - fireplaced living room, den, dining room, large eat-in kitchen, sunporch, full basement. **$65,000**

IRWIN M. SQUIBB

475-7128 REAL ESTATE 475-7128

OFFICE HOURS 9 - 9

ANDOVER

FOSTER'S POND - Vacation year round - 5 room meticulously cared for home - with right of way to pond, swimming and boating. Good size living room with fireplace, dining room, large eat-in kitchen, 1½ baths, 2 bedrooms on second floor. Completely furnished. MLS Exclusive. **$29,900**

The LEE DODD Realty

30 PARK ST. ANDOVER

475-8543

RITA DOLAN – 475–1704

CATHERINE BRUNO – 475–4759

Commonwealth of Massachusetts
PROBATE COURT
Docket No. 315326

Essex, ss.

To all persons interested in the estate of CATHARYN H. FOSS late of Andover in said County, deceased.

A petition has been presented to said Court for Probate of a certain instrument purporting to be the last will of said deceased by RAY ALDEN FOSS of Andover in the County of Essex, praying that he be appointed executor thereof, without giving a surety on his bond.

If you desire to object thereto you or your attorney should file a written appearance in said Court at Salem before ten o'clock in the forenoon on the third day of July 1972, the return day of this citation.

Witness, JOHN A. COSTELLO, Esquire, First Judge of said Court, this seventh day of June 1972.

JOHN J. COSTELLO, Register

From the office of:
Atty. Anna M. Greeley
2 Punchard Avenue
Andover, Mass. 01810

June 15-22-29, 1972

REALTY TRANSFERS

James A. MacMillan et ux to Frank A. Hebert et ux, Dascomb and Bannister Roads.

Albert H. Damon et ux to Andrew M. Innes et ux, Lincoln St. and Shawsheen Road.

Don't Worry About RUBBISH REMOVAL

We'll Take Care Of It!

B & J

CALL 475-1208

CELLARS & ATTICS CLEANED
ODD JOBS

CLASSIFIED

Subscribe to the TOWNSMAN

BRIDAL SERVICE - Bridal Gowns, Bridesmaids, Mothers, too! Louise Van Everen. By appointment, 475-2566.
a-J-1-8-15-22-29-TF

BUYING CARPET? Low overhead and shopping at home save you money. Call The Carpet Shoppe for an appointment. Call collect 1-363-2285. a-My-27-TF

Lost Bank Books b-b

ANDOVER SAVINGS BANK Pass Book No. 1204173 has been lost and application has been made for payment in accordance with Sec. 20, Chap. 167 of the General Laws. Payment has been stopped.
b-b-Jn-22-29

ANDOVER SAVINGS BANK Pass Book No. 304230 has been lost and application has been made for payment in accordance with Sec. 20, Chap. 167 of the General Laws. Payment has been stopped.
b-b-Jn-22-29

ANDOVER SAVINGS BANK Pass Book No. 301647 has been lost and application has been made for payment in accordance with Sec. 20, Chap. 167 of the General Laws. Payment has been stopped.
b-b-Jn-29-Jy-6

ANDOVER SAVINGS BANK Pass Book No. 30169 has been lost and application has been made for payment in accordance with Sec. 20, Chap. 167 of the General Laws. Payment has been stopped.
b-b-Jn-29-Jy-6

Services Offered c

WILL PROVIDE DAY Care in my home for child between 1-1/2 to 5 yrs. Have daughter 2 yrs. old. Call 475-6875. c-Jn-29-TF

FLOOR CLEANING SERVICE. Floors cleaned and waxed. Hardwood floors waxed. Dependable service. Call Mr. Kerr, Danvers, 774-3865. c-Jy-18-25-TF

COLLEGE STUDENT, WITH ample experience in Lawn Care, wishes yard work and lawn maintenance. 3 years experience. References upon request. Call any time 475-6773.
c-Jn-22-29-Jy-6-13

WILL PROVIDE DAY Care in my home for child between 1-1/2 to 5 yrs. Have daughter 2 yrs. old. Call 475-6875. c-Jn-22

TOWN TAILORS - CLEANING and pressing. All kinds of alterations on men and women clothing, 16 Park Street, Andover. Call 475-6492. c-A-9-16-23-30-TF

PAINTING - WYNWOOD ASSOCIATES, Inc., Designers, Developers, Builders. 475-4011.
c-D-3-10-17-24-31-TF

EXPERT ALTERATIONS AT reasonable prices. Also custom fashions and designs. Call 664-4589. c-N-11-18-24-TF

ALLEN CONTRACTING CO. Roofing, Building, Remodelling, Painting - at sensible prices. Dependable service. No job too small or too big. Free estimates. Call 682-7443. c-S-10-17-24-TF

THE CLOCK SHOP - Expert repair of fine and antique clocks. Free estimates. Grandfather clocks a specialty. Complete line of Seth Thomas clocks also antiques for sale. 15 Barnard St., Andover. 475-0742. c-My-25-TF

ODD JOBS - LAWN Mowing; Interior & Exterior Painting; some Carpentry; Picnic Tables & Sand Boxes Made to Order. No jobs too small. Free estimates. Call 373-0687 after 5 P.M.
c-M-23-30-TF

DONALD J. WARD
ELECTRICAL CONTRACTOR
Electrical Installations & Service
FREE ESTIMATES
TEL. 475-4715
60 WOBURN ST., ANDOVER
MASTER LICENSE A6691

July 4th Weekend

Thanks to our many customers, we are going to enjoy the long weekend.

Both, Andover and Wakefield Offices Will be Closed

FROM
Friday night, June 30, 1972
UNTIL
Wednesday morning, July 5, 1972

DRIVE SAFELY

HEARTH REALTY
4 Railroad Street, Andover - 475-5800
951 Main Street, Wakefield - 246-0330
EVENINGS: Robert E. Look, 475-5580
George L. Kinsey, 944-4038, Charles W. Smyth, 475-2675

HONEY MOONERS, OLD or YOUNG! ! !

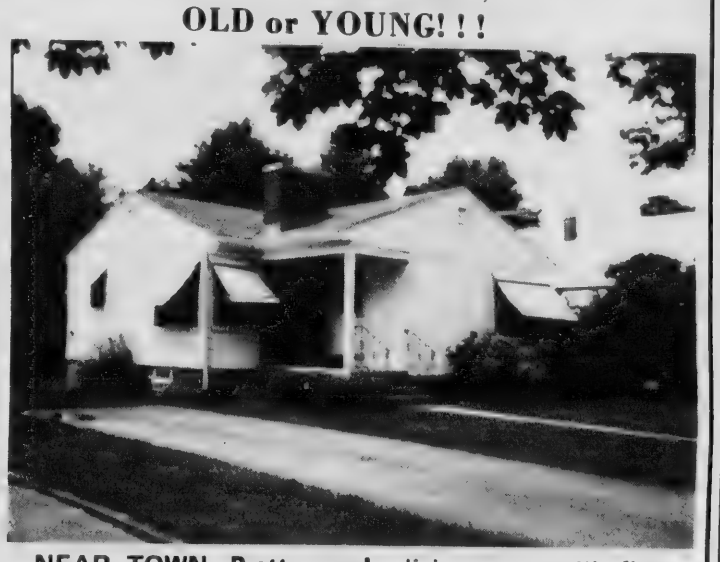

NEAR TOWN, Pretty yard - living room with fireplace - well equipped, eat-in kitchen, 2 bedrooms, tile bath. Partially panelled basement.
M.L.S. Exclusive $23,900

The **LEE DODD** *Realty*
30 PARK ST. ANDOVER
475-8543
Catherine Bruno 475-4759
Rita Dolan 475-1704

Best Buy
By Bernardin

UNIQUE
in every way - spacious 4 bedroom ranch combining elegance with comfort! Large fireplaced living room, dining room and family room have view of secluded patio. In-ground pool and view of country club fairways make this a very special offering at
$67,000

BERNARDIN REAL ESTATE, INC.
15 CENTRAL STREET ANDOVER 475-3415
EVENINGS: Mrs. Bradley, 475-0575
Mrs. Hershon, 475-2200

DUMONT—FORTUNA
Cesspools & Septic Tanks
Vacuum Pumped
475-8256
ANDOVER AND VICINITY

GENERAL REPAIRS
PAPER HANGING
PAINTING
Interior & Exterior
Chris 475-9362

APPLIANCE DISPOSAL
Let Us Dispose Of Your OLD
REFRIGERATORS
WASHERS
DISHWASHERS
STOVES
DRYERS
HOT WATER HEATERS
$6.00 to $10.00
Call Anytime
475-0758 or 475-4543

Colonial Heritage . . . .

As you look about neighborhoods that we have built, such as "Carriage Hill", you will see that our homes for the most part have a Colonial Heritage. They display good taste, attention to detail, the warmth and character of Early American architecture.

WE BUILD TO YOUR PLANS OR OURS
CARRIAGE CHASE IN ANDOVER
PRICES START IN THE $50s
Dascomb Road to Lovejoy road, next left. Carriage Chase Sales Representative on premises Sat. & Sun. 'til dark. Other days by appointment.
Designed, Built and Sold by
WYNWOOD ASSOCIATES, Inc.
108 DASCOMB ROAD, ANDOVER, MASSACHUSETTS
Phone 475-4011

? Looking FOR THE *Unusual ?*

Call **Howe** *Now*

ANTIQUE COLONIAL charmingly restored - 5 bedrooms, 2½ baths, paneled study with fireplace and wide board floors - 27' living room with fireplace and bay window - towering trees, open meadow, brook - on almost 3 acres in heart of town. **In the 50's**

CARRIAGE HOUSE - circa 1745 - For a big family in search of individuality. 13 rooms, 3 baths - almost 2 acres with age old trees and plantings bounded by stone walls. (Could also have separate apartment of 5 rooms with its own kitchen and bath.) **In the 70's**

PRIVACY AND SECLUSION - Cape with 5 bedrooms and 2 baths - on winding country road with view of river and meadow - adjacent to riding trails and state forest - in ground pool and cabana. **Low 50's**

CUSTOM DESIGNED for present owner, distinctive home on 2 levels with imaginative use of space - 24 x 26 living room carpeted in Williamsburg blue with window exposure on 3 sides and fireplace on inner wall - 4 bedrooms, 2 baths - beautiful setting in prestige area. **In the 60's**

UNIQUE - Ranch on 3 levels has Spanish balcony overlooking fireplaced living room with cathedral ceiling - fireplace in huge master bedroom, 2 additional bedrooms - detached 2 car garage. Designed by talented local architect-builder. **In the 30's**

Douglas N. **Howe**
REALTORS
52 Main Street Andover 475-5100
Eves: Dorcas Costello, 475-2294
Stephanie Maguire, 475-0073

READ USE CLASSIFIED ADS for fast results

CLASSIFIED AD TAKER CALL 475-1943

FERRIS TREE SERVICE

Trees and Branches
Cut and Taken Away
Shrubs and Hedges Removed
FULLY INSURED
Call - Days or Evenings
475-0758 or 475-4543

NEW ANDOVER EXCLUSIVES

Beautifully maintained 8 room Cape in Excellent condition. 4 Bedrooms, 3½ baths, family room. Wooded lot on circle. **$69,900**

Circa 1800 Colonial Farm House with income, 5 acres of land. Completely remodeled. Barn, horse stalls, corral, possible building lot. **$57,500**

Elegant custom built 9 room ranch in lovely residential area. Many extras such as Anderson windows, parquet floors, wall-to-wall carpeting, 3 bedrooms, 2+ baths. **Upper bracket**

We also have listings of commercial and industrial properties for sale and lease. For details please call:

COLLINS REALTY

Beatrice J. Collins, Realtor - Roger W. Collins, Associate
MUSGROVE BUILDING, ANDOVER - 475-1242
EVENINGS 475-3243

Services Offered c

PIANO TUNING & REPAIRING - Professional Piano Service, by expert technician. Former concert tuner, Baldwin Piano Co. Call Mr. Colford - dial 664-4313 (North Reading). c-My-27-TF

COMMERCIAL PHOTOGRAPHY SERVICE - 475-6210. Ask for David Rozen. c-Jn-22-29-Jy-6-13

D. T. SULLIVAN

Room Air Conditioning SALES & SERVICE

1012 GORHAM STREET, LOWELL

Andover Tel. (No Charge) ENTERPRISE 475-5247

DOHERTY REALTY AGENCY, Inc.

ANOTHER NEW EXCLUSIVE!

8 CHANDLER ROAD, ANDOVER

Immediate occupancy on our well built 20 year old colonial abutting Andover Country Club. Seven rooms 1½ baths, family room on first floor. Let us show it to you . . . . .

Doherty Realty Agency, Inc.
475-0260
Realtors MLS Inter City Relocation Service
EVES Call: Mrs. Mickey Meyers 475-5337
Mrs. Jeane Sullivan 475-1419

Located On Beautiful School Street - richly traditional colonial - wide center hall, magnificent fireplaced living room, over-sized dining room, excellent workable kitchen; well panelled first floor family room with access to charming porch. Four good and charming bedrooms. Delightfully landscaped large yard, yet, right down town. Don't delay - Call now. **$55,900**

The VICTOR Company, Inc.
REALTORS
168 North Main St. Andover
475-2201

Services Offered c

CURTAINS - WASHED, IRONED and starched: Fiberglas curtains and drapes, also other household ironing. Skirts and dresses hemmed. Reasonable prices. Call 475-2756. c-S-5-12-19-26-TF

MR. SERVICE - ADDITIONS and Alterations, Painting, Custom Bathrooms. Call Larry Case, 475-3525. c-M-2-9-16-23-30-TF

Services Offered e

PA GRADUATE and Ex-Teaching Fellow available to house-sit in Andover during Academic Year 72-73. Law Student with excellent local references. Write Box DS-6, C/o Andover Townsman, Andover, Mass. c-Jn-8-15-22-29

RUSH AND CANE Seating - Chairs restored with a new natural rush or cane seat. Call 352-6831. c-J-21-28-TF

SIMON VACUUM CLEANER Company, Merrimack Valley's largest Sales and Service Center, offers guaranteed service on Electrolux Hoover, Royal, Eureka, etc. Free home demonstrations. Call 683-8359. c-O-23-30-TF

GOING AWAY? No need to Worry - about your children, home or pets. Young married couple with excellent references will take care of everything. Overnights, weekends, or longer. University Home Services, 449-3590. c-My-4-11-18-25-TF

Subscribe to the TOWNSMAN

Instructions d

PERFORMING CLASSICAL PIANIST - Teaching advance students with at least 3 years experience. Call - 475-9303. d-O-7-14-21-28-TF

HIGH SCHOOL TEACHER is willing to tutor French, on any level. Call 475-8887. d-Jn-29

JUNIOR AT MOUNT Holyoke will tutor all elementary subjects and high school through advanced Spanish; also all high school math subjects. $4.00 per hour. Call 475-2366. d-Jn-29

PRIVATE TUTORING - NEWTON College Senior will tutor, my home. Grades 3-6. Call 475-5565. d-Jn-29

Jobs of Interest

FULL TIME in Andover TOWNSMAN production department. Must possess good typing skill. Background in offset production or art department desirable but will train. Call 475-1943. e-Jn-15-TF

WANTED: EXPERIENCED Typist for dissertation during July and early August. Call 475-5287. e-Jn-29

SALESWOMAN EXPERIENCED in Lingerie and Foundations for specialty shop in Andover. Full time. Write: TO, The Townsman, Box 9, Andover 01810. e-Jn-22-29-TF

AVON CALLING! SUMMER'S Here - The weather's great - so get out of the house, start earning money as an Avon Representative. Discover how easy it is to sell Avon products to friendly people. Call Mrs. Krokyn, 688-2686. e-Jn-22-29

Work Wanted

EXPERIENCED MOTHER'S Helper - desires work by day, week or month. Phone Pam at 475-4183 after 5 P.M. h-Jn-8-15-22-29

MARRIED COLLEGE Student - desires lawn and garden, cleaning, painting work (exterior & interior). Experienced, reasonable, dependable. 475-8744. Excellent work done. h-Jn-29

TWO HIGH SCHOOL Senior Boys need summer work. Full or part time. Experienced yard care. Please call Danny, 475-0780, any time. h-Jn-29

The Spider's Web

58 Haven Street
Reading.
Antiques, collectables, decorative accessories.
New Garden Spot
— Beautiful Plants —
HOURS: Tues. -Sat. 10-5
944-9662

READ USE CLASSIFIED ADS for fast results

NOTICE
Discriminating in employment because of sex is prohibited by the Massachusetts Fair Practices Act. G.L. c. 151B, s4). The use of "Male" and "Female" columns on this page is solely for the convenience of the reading public and all job opportunities advertised on this page are available to both sexes unless a bona fide occupational qualification is stated in the body of the ad.

Business Opportunities j

SEACOAST AREA, N. H. - Overlooking beach and ocean a very attractive restaurant fully and completely equipped, year round operation. Four room apartment on second floor. Gross business can be easily and inexpensively tripled. Good parking facilities. Property in mint condition. Present owners retiring. Excellent opportunity. Outstanding value, price $65,000. Please contact McFarland Realty 603-964-6778.
j-Jn-29-Jy-6

Animals - Pets k

PET INN - BOARDING, Grooming. Pet Supplies. Next door to veterinarian. Call for appointment. 685-4304. Pet Inn, 23 Jackson Street, Methuen.
k-My-6-13-20-27-TF

AKC GERMAN SHEPHERD Pups - Outstanding temperament and confirmation. Evenings 603-642-5221. k-Jn-29

LHASA APSO PUPS - AKC Registered. Small shaggy Tibetan breed. 4 Males - 2 golden, 2 black and white. Good burglar alarm. Call 438-4104 (Stoneham).
k-Jn-29

SIAMESE STUD - BEAUTIFUL Seal Point Siamese. Proven sire. Call for information. 685-4304 days; 682-6335 evenings. Very reasonable. k-My-25-TF

Articles for Sale l

RIDING POWER MOWER (Toro) with 58" cut. Perfect for large, flat lawns. 2 years old. In excellent condition. $325. Call 475-7768. l-Jn-22-29

ANTIQUE PARLOR SET - 3 piece, Early Victorian. Excellent condition. Call 683-2732 (days) or 682-4840 (evenings).
l-Jn-29

AQUARIUM - COMPLETE, ALL glass, 20 gallon set-up, like new, including filter, stand, light and hood. $70.00. Call 475-4667.
l-Jn-29

REFRIGERATOR - HOTPOINT, 18 cu. ft., large freezer. $50.00. Call 475-4574. l-Jn-29

AMERICAN HAND HOOKED Rug, 14' x 10', practically new. Pressed glass, large punch bowl, in perfect condition. Pair Daisy & Button decanters. 683-5521.
l-Jn-29

BRONCO - 3 HP Mini Bike in good condition for sale at $75.00. Call 475-0523. l-Jn-29

NO REGRET, the best yet! Blue Lustre cleans carpets beautifully. Rent electric shampooer $1.00. Scanlon's Hardware, 45 Main St., Andover. 475-0102.
l-Jn-29

HOUSE TRAILER FOR Sale - Champion, 42 x 8. For information, call 683-6537.
l-Jn-8-15-22-29-TF

NOW OPEN FOR business - Wheels 'N Reels, 125 So. Broadway (across from St. Patrick's Church). 12 years experience. Sales and Service on all brands of bicycles and lawnmower equipment. Trade-ins accepted. Free pick-up and delivery on Mowers. Tel. 683-3702. l-A-27-TF

Professional
TREE WORK
TAKE-DOWNS & REMOVAL
PRUNING — PLANTING
Prompt Free Estimates
REASONABLE RATES
CALL
452-7173 (Lowell)
663-3257 (Billerica)

ANDOVER CENTER

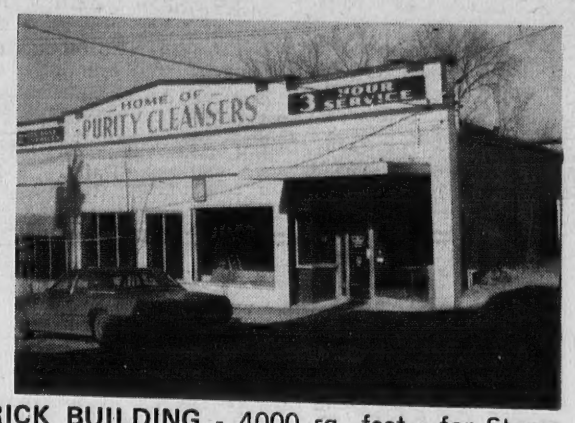

BRICK BUILDING - 4000 sq. feet - for Stores or Offices. $38,500

The LEE DODD Realty
30 PARK ST. ANDOVER
475-8543
Rita Dolan ---------- 475-1704
Catherine Bruno -------475-4759

Executive Cape

In A Neighborhood Of Imposing Homes
This one stands out. A lovely yard with flowering shrubs and rose covered stone wall. There are 4 bedrooms up, 2 baths, large fireplaced living room with bay window, formal dining room, family kitchen, 1st floor laundry, family room with fireplace, large screened porch off den, 2 car garage. $60,000.

Pleasure You'll Treasure
If you are either an outdoor or indoor gardener. Flowers everywhere - This charming home is a reproduction antique cape with 3 bedrooms, den, 1½ baths. Something different - a summer living room! A breezeway, 2 car garage. The bonus is a horse stall and 2½ acres. $55,000.

Pine Tree Seclusion
Nicely planned, 4 bedroom home with 1½ baths, eat-in kitchen, dining room - 2 very pretty fireplaces, one in the living room and another in the large family room, kitchenette and bar - 2 car garage. $46,000.

Enchanted Cottage
A decorator's delight - carriage house with 2 bedrooms off balcony overlooking large living room with cathedral ceiling and fireplace, large master bedroom has a fireplace, kitchen with loads of cabinets and large dining end. Basement playroom, 2 car garage. $37,900.

To see these and our many other interesting listings call anytime.
475-0622
James T. Trefrey, Inc.
REALTOR
5 LOWELL ST.
... MEMBER
INTER-CITY RELOCATION SERVICE, INC.
MEMBER MULTIPLE LISTING SERVICE
OTHER OFFICES IN BURLINGTON, WAYLAND & WINCHESTER
Marjorie C. Kidd - - - - 475-0622
Sidney Rollins - - - - 692-4721
Ann Marie Schmidt - - 475-4147

WANTED
ANTIQUES & COLLECTABLES
We buy anything old.
COBWEB CORNER ANTIQUES
Open Weekdays 10 - 6
44 ASH ST., READING
Opposite American Legion
944-6039 (Eves. 593-5463)

W. Shirley Barnard
REAL ESTATE
Main at Barnard Street
TEL. 475-0202

SWIM-TIME . . . SUMMER TIME AT LAST

West Andover, $39,900
If your "druthers" would be an in-ground deluxe swimming pool and cabana - in a perfect setting to rear of a picture-book Ranch - inquire about this newly listing.

Shawsheen, $25,900 . . . Near 495
OR you may prefer an above ground pool to rear of this Early American, 2 story home in Shawsheen. Living room with beamed ceiling, fully equipped kitchen - enclosed porch or den (picture window), 3 bedrooms and tiled bath up. Good basement. Low taxes.

Andover- $23,500.

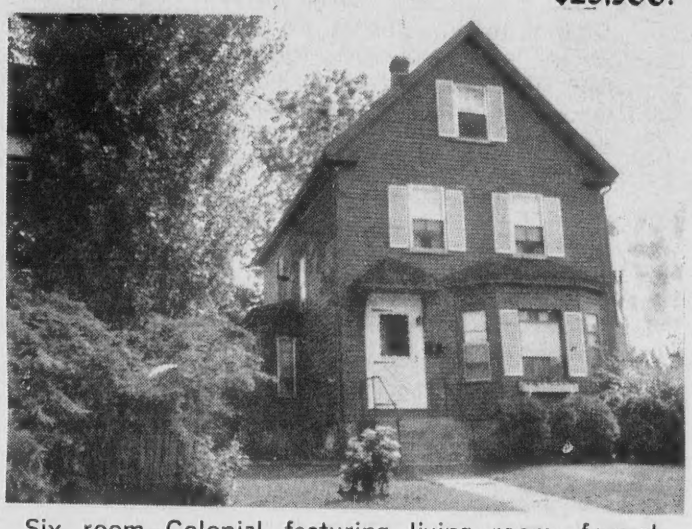

Six room Colonial featuring living room, formal dining room, kitchen and half bath on the first floor. 3 bedrooms and blue ceramic tiled bathroom on the second floor. Exclusive.

Mt. Vernon Park $25,900
A Doll House - meticulously maintained plus these features: Family room of dimension facing completely enclosed rear yard.

Academy Area $59,000

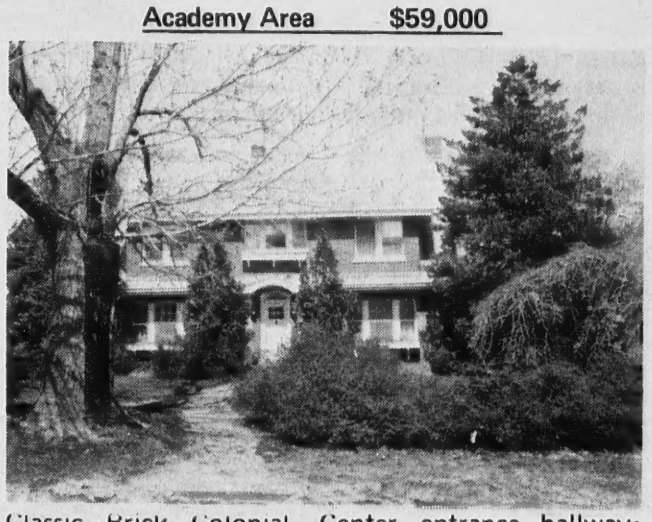

Classic Brick Colonial. Center entrance hallway; formal dining room; Eat-in kitchen; study; half bath. 2nd floor; 3 bedrooms plus nursery room; 2 baths.

$37,900
Three Apartment House - 3 car garage, near Shopping Plaza on tree shaded lot.
Let the rents from two apartments help to defray expenses while you occupy six rooms.
DETAILS AND APPOINTMENTS UPON REQUEST

JOHN HEWITT
REALTORS
"Multiple Listing Service"
475-0973 Eves. 475-1088 or 475-1834
40 ESSEX STREET, ANDOVER, MASS. 01810
-- Real Estate - Our Only Business --

Most insurance companies, the Insurance Information Institute reports, grant discounts on automobile liability and collision insurance for young drivers who have successfully completed recognized driver education courses in schools.

The blue whale is the largest animal ever known to live on the earth.

HOME IMPROVEMENT & REPAIR
HERB HERRON
475-4201
free estimates

LOWELL

Georgian Colonial.

Brick, 3 bedrooms, Master suite off bedroom, dressing room, and bath. Formal dining room, library with bookcases, formal living room, four fireplaces, summer gallery with fountain, complete kitchen with Bar-be-cue, maids quarters, 2½ baths, private terrace, paths to English gardens, reflecting pool. 2 car garage, garden room, laundry.

Upper bracket

EXCLUSIVE

CALL 475-4477

HUNNEMAN & Co Inc • REALTORS — IN ANDOVER AT 66 MAIN STREET

Member Multiple Listing Service

DARLING ASSOCIATES, INC.

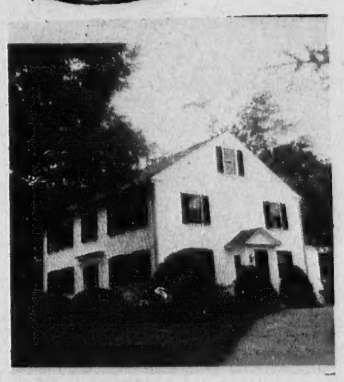

North Andover - Circa 1770 - A truly charming, original Colonial farm house - with 5 acres of rolling hills, stone walls, old fashion border gardens. Road frontage. Five bedrooms, 2 full baths, gracious living room, chair rail, brick oven, cozy den with fireplace, large formal dining room, country kitchen with another big fireplace and oven. Nifty rumpus room in ell with Franklin fireplace and loft. 2 car garage. Beautiful pasture across the way with cows grazing. $88,000

Pike School area - Perfect joy to show. Charming large Cape, landscaped with care. Decorated with taste and so clean and neat. 20 x 14 living room with fireplace, dining room with china cabinets, 2 large bedrooms, full bath and walk-in attic on second. Panelled family room of 700 square feet in walk out basement. 2 car garage. $52,500

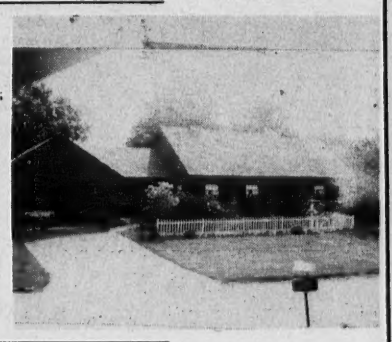

Canterbury Street - The reliable Dutch Colonial, always home like and pleasant. Double garage, heated swimming pool and greenhouse. Many extras. 4 bedrooms, sun porch and new panelled kitchen. On shaded street.

24 CHESTNUT ST. 475-4515
Andover, Massachusetts 01810

READ USE CLASSIFIED ADS for fast results

Articles for Sale

MOVING IN JULY - Need to sell AT BEST OFFER - such items as lounge chairs, two beds, clothes, lamps, mattresses, various household items. Call 475-7238, 475-1398. 1-Jn-29

Articles for Sale

FOR SALE - TRAILER Hitches, light and heavy duty, sold and installed. Also pick-up truck bumpers. Elston Welding Service, 280 Park Street, North Reading. 664-3498. 1-A-27-TF

PAINTING

Interior & Exterior
Spring thru Fall

FREE ESTIMATES
GOOD WORKMANSHIP
REFERENCES IF DESIRED

DERRICK WREDEN
475-7304
CALL 7 to 9 P.M.

Near Town

An Outstanding location near Abbot Academy. 8 room Colonial. 2 baths, 4 bedrooms, family room on first floor, basement playroom. Sun deck. 2 car garage. **$55,900**

The LEE DODD Realty
30 PARK ST. ANDOVER
475-8543
Catherine Bruno 475-4759
Rita Dolan 475-1704

Ruth Harty Flagg
TEL. 475-3054

NEW M.L.S. EXCLUSIVE
This 3 bedroom home is immaculate
Has a recently installed new 2 zone FHW heating system, parking area for 2 cars even in this in-town location. Panelled kitchen and upstairs bedroom, fireplaced dining room or family room. Within walking distance to Schools, Church and Shopping.
$28,900

ANDOVER - $53,000
Almost an acre with this fine home in a very nice area. Features lower level large bedroom, ½ bath and small kitchen. Second kitchen on main level with fireplaced living room, dining room, 3 bedrooms, 2 baths. NICE!

ARUNDEL, FLANAGAN, McCOY ASSOCIATES
REAL ESTATE & INSURANCE
(Since 1892)
BAY STATE BLDG., LAWRENCE 686-0111

Houses for Sale m

GAMBREL HOUSE FOR sale by Owner - 3 bedrooms, one large - could be divided to make four; 1-1/2 baths, fully equipped kitchen, fireplaced living room, dining room, large family room, screened breezeway, garage. $43,900. Call 475-0720. m-My-11-18-25-TF

ANDOVER - FOR SALE by owner. 3 bedroom ranch close to Phillips Academy. Fireplaced living room, dining room, eat-in kitchen, 2 full baths, flagstoned screen porch. 1/2 acre, trees, dead-end street. Bancroft School district. Available for immediate occupancy. Upper 40's. Call 475-7099. Principals only please. m-J-29

Houses for Rent m-m

ANDOVER - NEAR ROUTES 93 & 495. Wall-to-wall carpeting, 3 bedrooms, 2-1/2 baths, fireplaced living room, dining room, eat-in kitchen, fireplaced family room, storage room, laundry room, 2 car garage, lovely patio, large landscaped corner lot in excellent neighborhood. References required. One year lease. $385 a month. Available first week of July. 475-5625. m-m-Jn-8-15-22-29-TF

ANDOVER - SUMMER RENTAL; Lovely 3 bedroom Split Entrance Ranch, completely furnished. Only $300 a month, including utilities. Available from July 1 through Labor Day. Bixby & Co. 685-6331. m-m-Jn-8-15-22-29

ANDOVER, NEAR PHILLIPS Academy, choice 4 bedroom home with fireplaced living and dining rooms, 2-1/2 baths, study, 2 car garage, 2 acres of beautiful yard with pony barn. Available July 15th. Please call for details, Hearth Realty, Robert E. Look, 475-5800. m-m-Jn-29

Apartments for Rent o

PHILLIPS ACADEMY AREA - 1 bedroom apartment. Large living room, kitchen, large closets, heated. Available July 1. $175 a month. References. Hashem Realty, 944-3949. o-Jn-22-29-TF

NO. ANDOVER - PRIVATE 3 room apartment with heat. Private yard and driveway. Own backyard and front door. Excellent location. $150. Call 685-1759. o-Jn-29

FOUR ROOM APARTMENT - First floor. Very desirable central location. Beautiful grounds and trees. Garage. Automatic laundry facilities. Adults. Available July 1, $250 monthly. 475-2272. o-Jn-29

Rooms for Rent o-o

H & H LODGE - Rooms, $12, and $15. per week. Call 664-8530, 110 Haverhill Street, North Reading. o-o-Jy-24-TF

Resort Places for Sale q

UNBELIEVABLE! But True. You can still buy a choice Chalet Building site in the North Conway, N. H. area for less than $6000. For further details telephone 475-8415. q-Jn-22-29-TF

FOR RENT - SUMMER Home on lake in New Hampshire, by week or month. Near horseback riding, tennis, etc. Boat included. 475-5488. q-q-A-27-TF

ELEGANT, VERY PRIVATE lakefront, new A-frame home, Deering, New Hampshire, 1 hour from Andover. $200 a week - July, August. Call 475-8000. q-Jn-29-Jy-6-13

AVON

Avon's Money-Making Plan for apartment dwellers can help you earn an average of $15 - $25 or more a week, spare time. Meet people, make friends, win prizes! Call Mrs. Krokyn. . .

688-2686

READ USE CLASSIFIED ADS for fast results

Resort Places for Rent q-q

CAPE COD, FALMOUTH - Home on Great Harbor. Brand new Cape, all modern conveniences, gas heat, wall-to-wall carpeting, lovely furnishings, sleeps 10. Available all of June, and August through September. 475-0243.
q-q-My-25-TF

GOOSE ROCKS BEACH, Maine - 2 bedroom Cape, all modern conveniences, 100 yards from protected beach; electric heat. Call 475-4540. q-q-A-13-20-27-TF

Office Space for Rent t

OFFICE FOR RENT - single office in downtown Andover. $90 per month. Call 475-4595.
t-O-21-28-TF

NORTH READING - Business Building on Route 28, 30 x 40 with two entrances for two stores - ideal for office or retail business; good parking, located between two shopping centers. Call 664-4191 or 944-3949.
t-Jn-22-29-TF

ANDOVER CENTER - OFFICE for rent. 256 sq. ft. in remodelled building. $175 a month, including carpeting, air conditioning, janitor service, heat and electricity. Lee Dodd Realty, 30 Park Street, 475-8543. t-Jn-29

Real Estate Agents u

TO BUY OR SELL Real Estate Call The Lee Dodd Realty, 30 Park Street, Andover, 475-8543

Land for Sale u-l

LARGE LOT WITH beautiful evergreens, on Timothy Drive. All utilities underground. Call 688-0022.
u-l-Jn-22-29-Jy-6-13

Wanted to Buy v

WANTED - SPOILED HAY. Call 475-2540. v-Jn-29

AVID ANTIQUE COLLECTOR - anxious to purchase furniture, china, porcelains and jewelry. Please call collect in Swampscott, 599-7535. v-J-1-8-15-22

ANTIQUES - OR ANYTHING old, Marble-top, Walnut Grape and Rose carved Furniture, Glass, China, Silver, Jewelry, Clocks, Prints, Frames, Guns, Coins, Furniture, Etc., William F. Graham Jr., 165 Golden Hill Ave., Haverhill, Mass. Tel. Haverhill DRake 2-3708, will call to look.
-v-TF

ANTIQUES - BUYING PICTURE frames, brass beds, trunks, fancy dishes, pocket watches, jewelry, oriental rugs, marble-topped furniture, mahogany reproductions, ball and claw furniture. 688-3072. v-M-3-10-17-24-TF

Wanted - Automobiles y-v

AUTOMOBILES PICKED UP - For junk, free of charge. Call 686-5884 - 24 hour service.
v-v-A-8-15-22-29-TF

Automobiles for Sale y

1969 CHEVY II NOVA - light green, 2 doors, mechanically - perfect, body - good condition, $1,200 or best offer. Also swing set, $9.00. Call 475-0818.
y-Jn-29

BUICK ELECTRA 225 - 1970, Mileage 30,000. Excellent condition. $2,900. Call 475-6945.
y-Jn-29

1971 CHEV. MONTE CARLO - automatic, 24,000 miles, excellent condition. NEED TO SELL - going abroad. Listed at $2,800 - will take $2,600 or BEST OFFER. 475-7238, 475-1398. y-Jn-29

Automobiles for Sale y

1966 CHEVY CORVAIR MONZA - Maroon. Call 475-3788 after 6 P.M. y-Jn-29

1970 MERCEDES 250 SEDAN - Black, radio, sunroof, radials. Available August 18. $300 below book retail. 475-8487. y-Jn-29

HOME NEED REPAIRS?

If You're Going To Get It Done — Then Get It Done Right

HOME REPAIRS - IMPROVEMENTS AND PAINTING

QUALITY IN WORKMANSHIP AND HONEST PRICES are my POLICY

Call a Local Man:
KEN ARSENAULT
475-8892
"Ask Your Friends About Me"

ANDOVER
NEW EXCLUSIVE LISTING

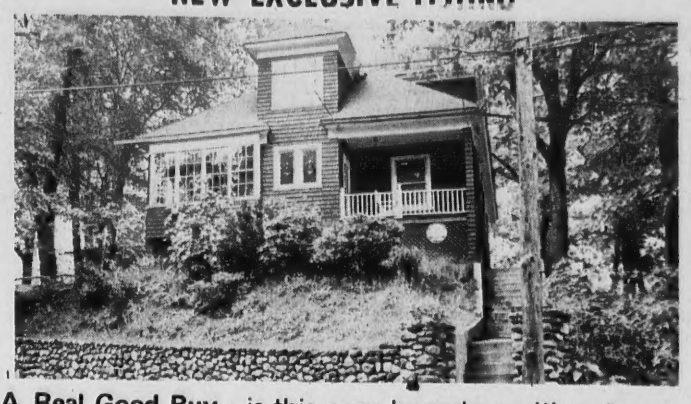

A Real Good Buy - is this cozy bungalow with entrance hall, large living room, dining room or bedroom; family size kitchen, family room with fireplace, 2 additional large bedrooms on second floor, attic storage, sun porch plus open porch, all utilities, immediate occupancy. In very good condition - needs a little decorating.
. . . . . $24,900

475-2002 *Kay Noyes* 475-2002

For A Young Family

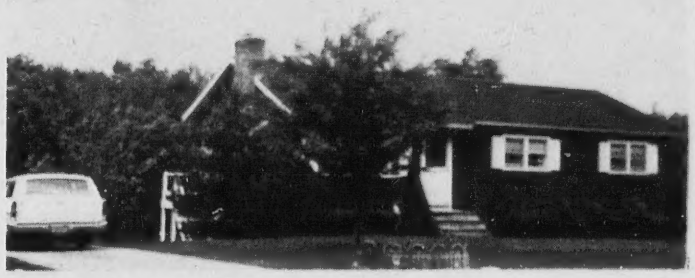

A Most Attractive ranch - in an excellent area. Near school. Lots of play area. Woods to explore. Five rooms on ground level, 2 rooms on lower level. MLS Exclusive. $38,000

The **LEE DODD** *Realty*
30 PARK ST. ANDOVER
475-8543
Catherine Bruno – 475–4759
Rita Dolan – 475–1704

In ANDOVER

'A Special' Two bedroom Ranch with one car garage. Very desirable location. A real buy at $34,900

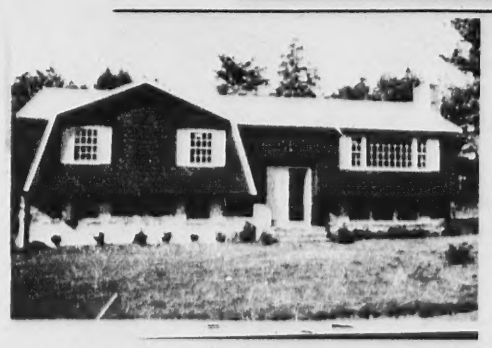

Custom built houses, conveniently located, 2½ baths, sun deck, large family room, 2 car garage. $47,900

Others Under Construction and Moderately priced from $42,900.

FOREST REALTY
233-3190
PLANNERS
DESIGNERS
DEVELOPERS
YOU MAY CALL COLLECT
20 MAIN STREET, SAUGUS, MASS. ANDOVER OFFICE 475-2405

INTERIOR and EXTERIOR PAINTING
Reasonable Rates
Free Estimates
688-4982

MR. SERVICE
ADDITIONS
ALTERATIONS
PAINTING
CUSTOM BATHROOMS
LARRY CASE, 475-3525

Anchorage Realty

Let us find YOUR Safe Anchorage in one of these excellent listings -

ANDOVER - Exclusive
If you are looking for serenity - do make an appointment to see this exquisite custom home with delightful Master suite with private bath and dressing room; charming flagstone foyer, formal dining room, gorgeous kitchen with eating area, 2 car garage. Set on a ¾ acre wooded lot in an excellent area. **$63,500**

METHUEN
Four bedroom Split Entrance - Buy of the Month. **$36,900**

LAWRENCE
Nine room Colonial in prestige area; can be used as a two family. **$46,000**

ANDOVER
Beautiful wooded lots, ¾ of an acre plus - starting at **$10,500.**

— CALL —
ANCHORAGE REALTY
3 MAIN STREET 475-2300
B. Morse, Manager - 475-8019

VICTOR **3 New Listings**

THIS RANCH WILL DELIGHT YOU!
4 generous bedrooms, fireplaced family room right off cheery kitchen with built in washer-dryer - screened porch, 1½ baths - very desirable family neighborhood - and, that big plus -
CENTRAL AIR CONDITIONING $42,900

COLONIAL ON ACRE LOT
Beautiful big back yard - great for the kids - comfortable fireplaced family room right off kitchen with sliding glass doors to fabulous screened-in porch - 3 nice bedrooms - 1½ baths - big ground level playroom plus at home office - attached 2 car garage. An outstanding value on todays market. . . . **$44,900**

WE HAVE GOT IT!
4 bedroom Colonial on lovely wooded lot, center hall, back to front fireplaced living room, formal dining room, dark stained kitchen cabinets with harvest gold appliances, 2½ baths, family room right off kitchen, attached 2 car garage. Priced for immediate sale at **$46,900**

The VICTOR Company, Inc.
REALTORS
168 North Main St. Andover
475-2201

Recreation Director Arrives

GETTING ACQUAINTED. Gary Ralph, left, Andover's new recreation director checks over some of the available town facilities with Jack Berberian, supervisor of general services for the school department. Ralph began his duties here this week.

Gary C. Ralph, the town's new director of recreation and community school program, began his duties here Monday morning.

Ralph arrived on the job from his former post as superintendent of parks and recreation in Irvington, N.Y., anxious to get moving on Andover's community school concept.

A native of Maine, he has served in Maine communities in the field of recreation for several years before accepting the New York assignment in 1970.

Ralph said that he is looking forward to implementing the town's new policy of community school concept, hoping to get moving in that direction rapidly.

He feels the program can be initiated in the early fall and plans to seek information from the town as to their desires for an all-encompassing recreation program.

Ralph will be working with the town manager and the school department to put the new program into effect.

His initial duties this week have included getting acclimated and meeting municipal officials as well as visiting the town's playgrounds and Pomp's pond where the summer programs went into effect this week.

Vandals Wreck Car

Vandals wrecked a car parked in an Andover street driveway recently.

Mrs. Doris Sciuto reported to Andover police that the car had been parked in the driveway while she was away. Loud noises were heard late in the evening by occupants of the house.

The following morning, the car was found to have a smashed windshield and rear windows. The damage was done with large rocks from a pile near the property, police report.

CLASSIFIED AD TAKER
CALL 475-1943

SIMEONE
Pharmacy
2 Main St., Andover
Prescription Specialists
Tel. 475-0418
Rx

TOWN of ANDOVER

WATER DEPARTMENT NOTICE

The Water Department will begin its second annual flushing program on or about Thursday, June 15th. This work will be performed between the hours of 10 p.m. and 2 a.m. Flushing will be done in the low service system the boundaries of which are approximately Lowell Street and Lovejoy Road to the Holt Road area and the North Reading Town line to the Lawrence City line. Water conditions may be rusty for a short period of time.

John McIntosh, Supt.
Water Department

Association Conducts Seminar

The first of a series of seminars for members of the boards of health from towns bordering and close to the Shawsheen river was held recently at Phillips Academy. Board of health members had suggested to Shawsheen River Watershed Association president William Gelzinis that the Association coordinate such a meeting to exchange information and to investigate as to how the boards can more effectively deal with environmental problems.

Health board members attending included Douglas Dunbar, Andover; John Gherson and Dr. Simon Bagdigian, Billerica; James Durkee, Wilmington; and James Dillingham, Burlington. Lexington, Bedford, Tewksbury and North Andover representatives were unable to be present due to other commitments. The New England Regional office of the Environmental Protection Agency was represented by Clyde Shufelt, Chief of the region's Air and Water Program.

The discussion on the many areas of concern to the health board were very fruitful, and all of the participants expressed an interest in holding future seminars. The watershed association plans to set one up in the fall and will make an effort to come up with a date agreeable to the health boards from all of the involved towns.

Included in the several points brought out at the meeting were:

1. Some health boards do not effectively use the authority and muscle within their perogative to prevent some of the abuses that are prevalent.

2. Flood plain zoning is an absolute necessity whether or not the town has a sewer system.

3. Every town should have a precise and accurate flood plain map. Although more expensive, a private firm can furnish such a map much sooner than if going through state and federal channels.

4. Problems in obtaining assistance at times from State agencies that are geared to handle such items as pollution, wetland violations, stream diversion, illegal dumping, etc.

5. A superior court decision giving health boards jurisdiction over drainage matters. Boards should insist on complete drainage plans before approving any project.

6. Court action should be taken against persistent violators of health board orders.

In summing up, the exchange of views and the detailing of action taken in certain situations was most helpful to those in attendance. Watershed association vice president Thomas Cone of Phillips Andover Academy moderated the seminar, assisted by president Gelzinis. Other association members participating in the discussions were secretary Beverly Gelzinis; treasurer Daniel Conlon; directors Leonard DiGiorgio and Arthur Johnson; and publicity director Henry Colombo.

♦ACADEMY♦
BARBER SHOP
96 MAIN ST., ANDOVER
HAIR STYLING
For Men & Boys
8:30 to 6:00; Sat. 'Til 5:00
FRIDAY NITES TIL 8
- CLOSED MONDAYS

Painting Improvements
Wm. LAWRIE

Interior & Exterior PAINTING
WALLPAPERING
Call 475-0924

4th of July SALE

Reg. $8.98 Gal.
A durable House Paint that defies Weather!
TWO GALS. FOR 12.00
COLE Paint & Hardware
10 MAIN ST. TEL. 475-1156